APP/10/0239

PERMIT



proposed front (w) - streetscene

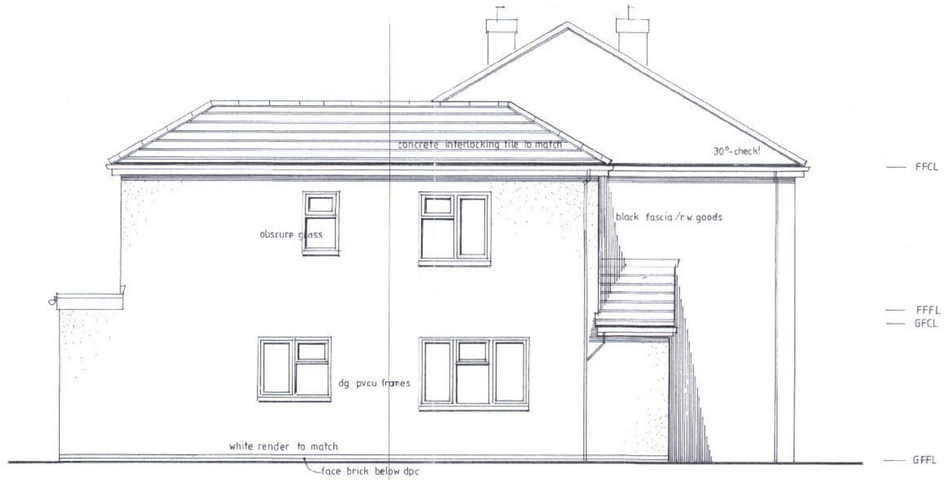

proposed side (n)

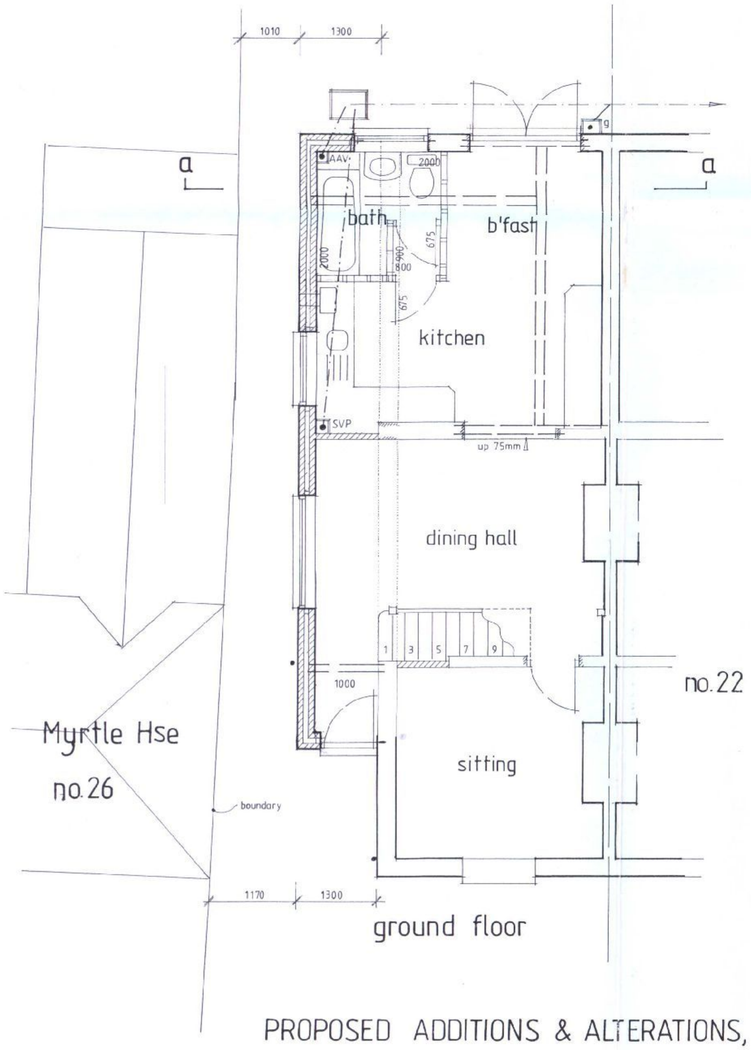

ground floor

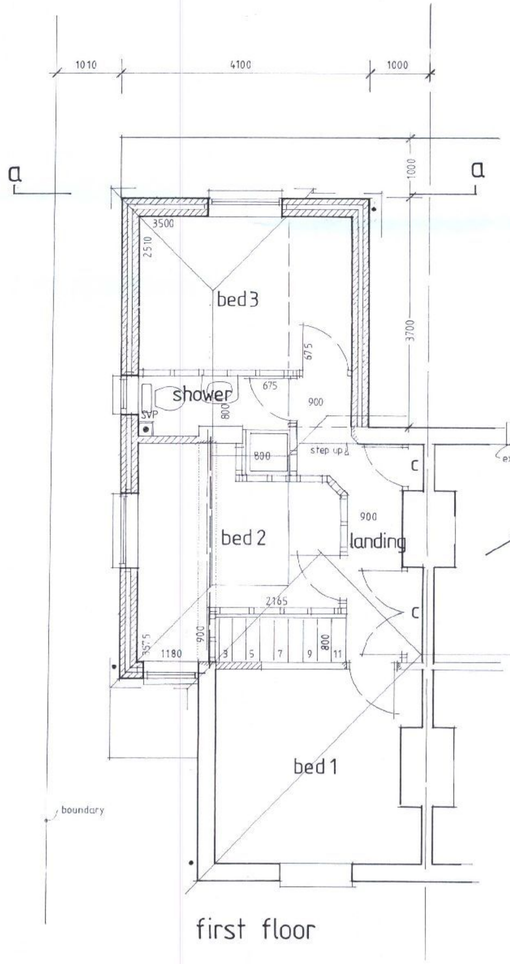

first floor



proposed rear (e)

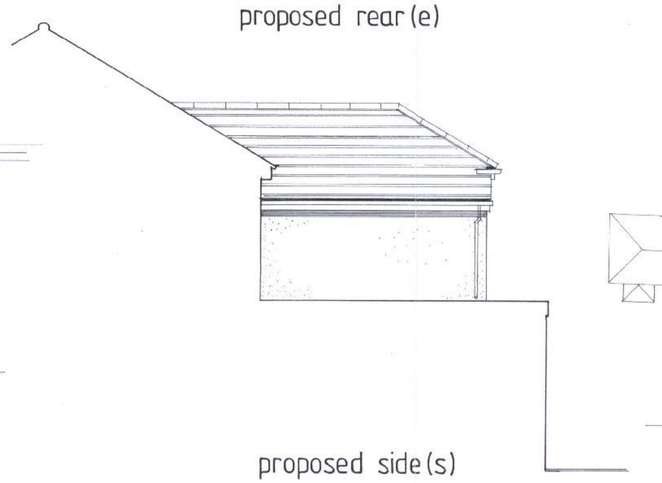

proposed side (s)

HAVANT BOROUGH COUNCIL
03 JUN 2010
RECEIVED

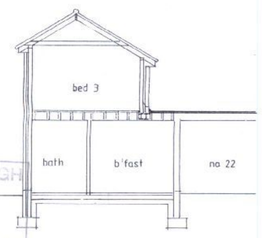

section aa 1/100

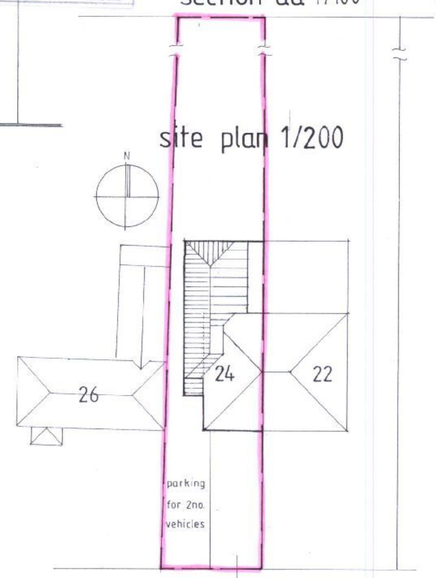

PROPOSED ADDITIONS & ALTERATIONS, 24 SOUTH ROAD, HAYLING ISLAND PO11 9AE. Scale: 1/50. Drwg. no. 10/01/2.A February 2010.