PERMIT



Proposed West Elevation
1:100

Proposed South Elevation

Proposed East Elevation

Proposed North Elevation

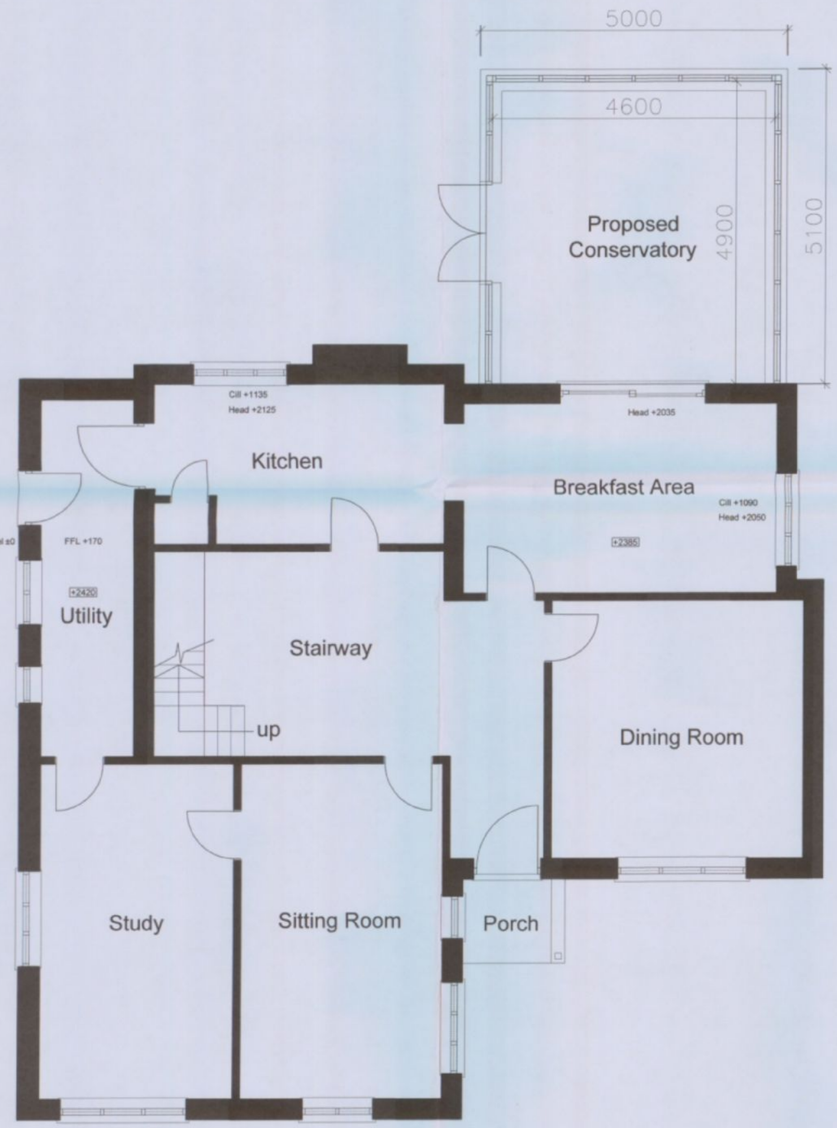

Proposed Ground Floor Plan



Proposed First Floor Plan

HAVANT BOROUGH COUNCIL
11 FEB 2011
RECEIVED

notes:

revisions: A | 9.2.11 | JG | PLANNING

revisions:

Mrs Blunden

CONSERVATORY

31 St Catherines Road, Hayling Island

drawing information

title: PROPOSED PLANS AND ELEVATIONS

status: PLANNING
date: FEBRUARY 2011
scale: 1:100 & 1:50 at A1
drawn: JG
chk'd:

pwparchitects
PWP Architects Ltd 61 South Street, Havant, Hampshire PO9 1BZ
t: 02392 482494 f: 02392 481152
e: design@pwp-architects.com
w: www.pwp-architects.com

job: 4839 dwg: 1201 rev: A

0 100m/m @A1

NOTE: The contractor is responsible for checking all site dimensions and levels. These should be checked prior to the ordering of any components and before the commencement of the works. All discrepancies should be brought to the attention of the Contract Administator