PERMIT

Boundary

HAVANT BOROUGH COUNCIL
DEVELOPMENT CONTROL
28 SEP 2010
RECEIVED

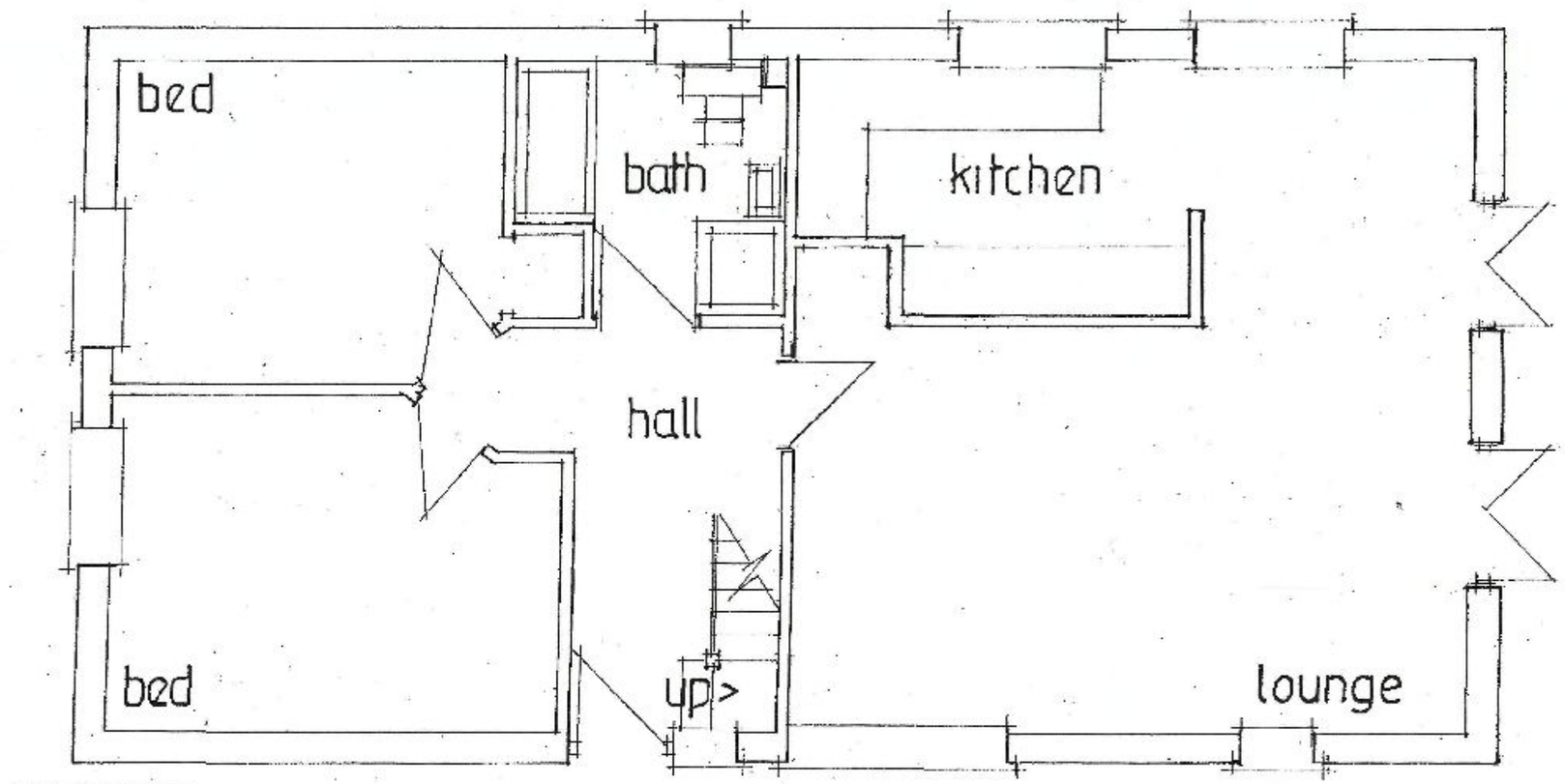

GROUND

Proposed Extension to 87, Elm Close Estate, Hayling Island, Hants.

EXISTING

for Mr C. Atkins.

PETER J. WALKER MRICS
CHARTERED SURVEYOR
182 SEAFRONT, HAYLING ISLAND, HANTS
PO11 9AN

TEL: 02392 467571

date sept 10 revised roof

scale 1:50