APP/10/00964

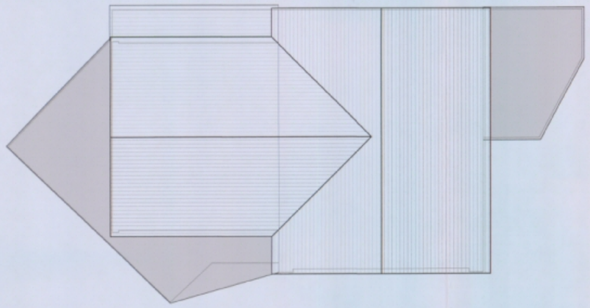

Roof Plan - As Proposed



Front (North) Elevation - As Proposed

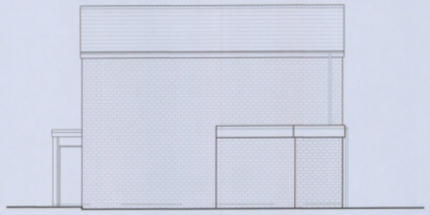

Side (West) Elevation - As Proposed

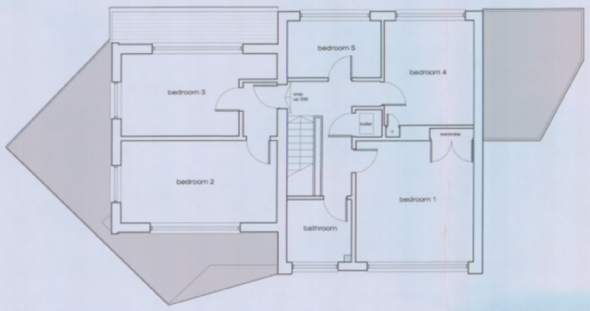

First Floor - As Proposed



Rear (South) Elevation - As Proposed

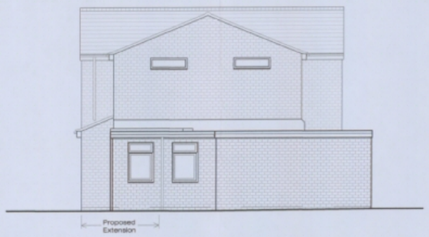

Side (East) Elevation - As Proposed

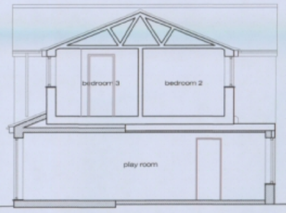

Typical Section - As Proposed

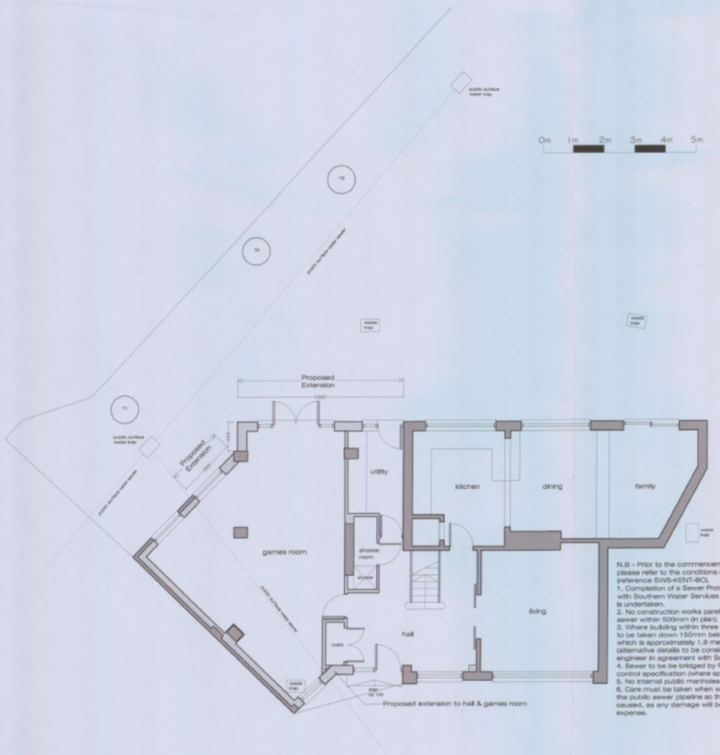

Ground Floor - As Proposed

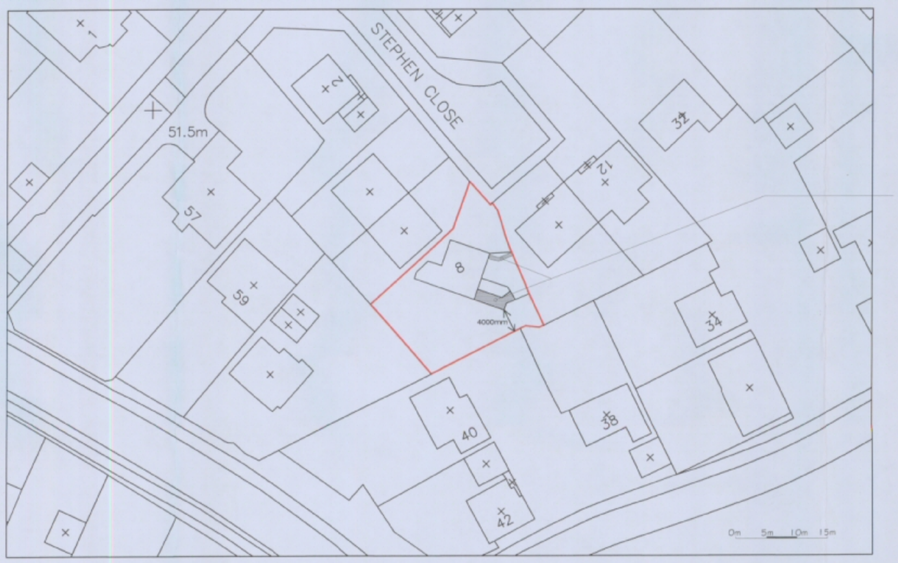

Block Plan - As Proposed - 1:500

Proposed ground floor extensions

N

RAMAC BOROUGH COUNCIL DEVELOPMENT CONTROL
2 0 JAN 2011
RECEIVED
AMENDED

Rev.		By	Date
A	Issued for Planning - T1 retained	NJ	18-01-11
-	Issued for Planning	NJ	29-11-10

jenkins architecture ltd
Middle House, 3 Sampson Close, Wansoah, Southampton, SO31 9BU
t. 01489 880803 m. 07920 260758
nicholas@jenkinsarchitecture.co.uk

Project
8 Stephen Close, Waterlooville, PO8 8BE

Client
Mr & Mrs D Jones

Title
Plans & Elevations - As Proposed

Date	Sept 10	Drawn By	NJ

Job No.	Drawing No.	Scale	Revision
10-118	101	1:100 /500@A1	A