AMENDED

HAVANT BOROUGH COUNCIL
DEVELOPMENT CONTROL
15 NOV 2010
RECEIVED

PERMIT

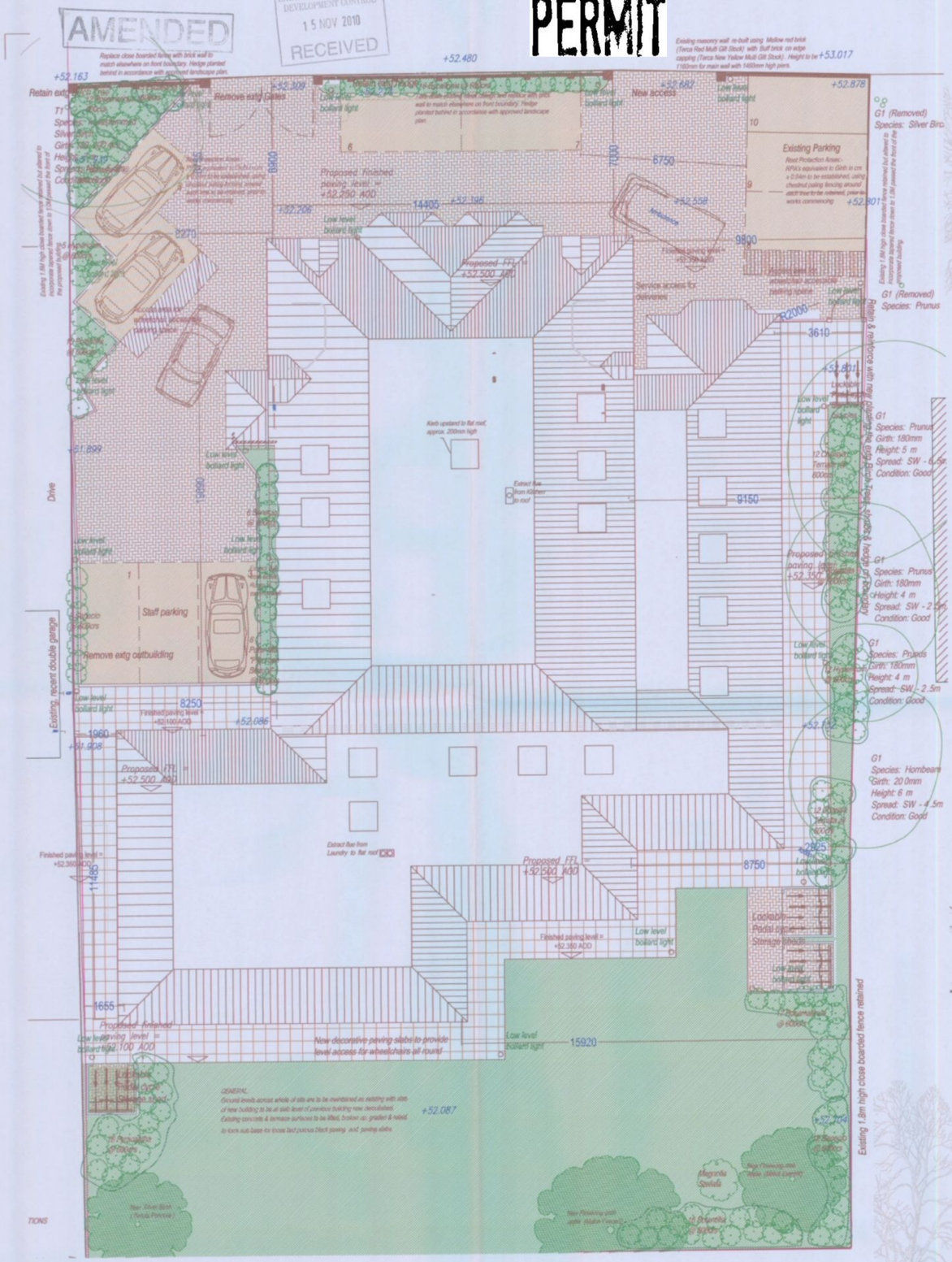

GROUND FLOOR PLAN
SCALE 1:100



SIDE ELEVATION (NW)



SIDE ELEVATION (SE)



FRONT ELEVATION (NE)



REAR ELEVATION (SW)

Contractors should not scale off these plans.
All dimensions to be checked on site before commencing work.
All rights described in Chapter IV of the Copyright, Designs and Patents Act have been generally asserted.
©CHIVERS PARTNERSHIP 2007

CHIVERS PARTNERSHIP
The Studio, 7 Oak Rd, Dibden Purlieu, Southampton, SO45 4PQ
Telephone 023 8084 7125
Fax No. 0871 277 1875

Subject: PLANS & ELEVATIONS PROPOSED 35 BED CARE HOME
Project: at GLENWOOD SCHOOL SITE SYLVESTER ROAD, COWPLAIN
Client: Brookvale Homes Ltd

Date	Nov 2009	Scale	1:100
Drawn		Original drawing size	A1
Drawing No.	4758/1		V S T D

Amendment P. 22.07.09 Amendment showing revisions for planning compliance.
Amendment Q. 16.09.09 Re-route 2nd Escape Stair, amend Bathroom 1, amend fenestration to Ground Floor windows & add fire door to Kitchen corridor.
Amendment R. 25.09.09 Amend Elevations to show 1m style screening. Correct line of 5no Lower drain. Additional walls away to NE boundary.
Amendment S. 29.09.09 Reduce width of single-storey annexes along both side boundaries. Remove roof over annexes from roof space. Reinstate windows to Rear Ground Floor Bedrooms.
Amendment T. 19.11.09 Revised for new Planning Submission.
Amendment U. 25.05.10 Front boundary revised and emergency lights added.
Amendment V. 15.11.10 Front boundary note revised.