10/73952/001

HAVANT BOROUGH COUNCIL

20 JAN 2010

RECEIVED

B.O.H. PERMIT

Ordnance Survey®

OS Sitemap®

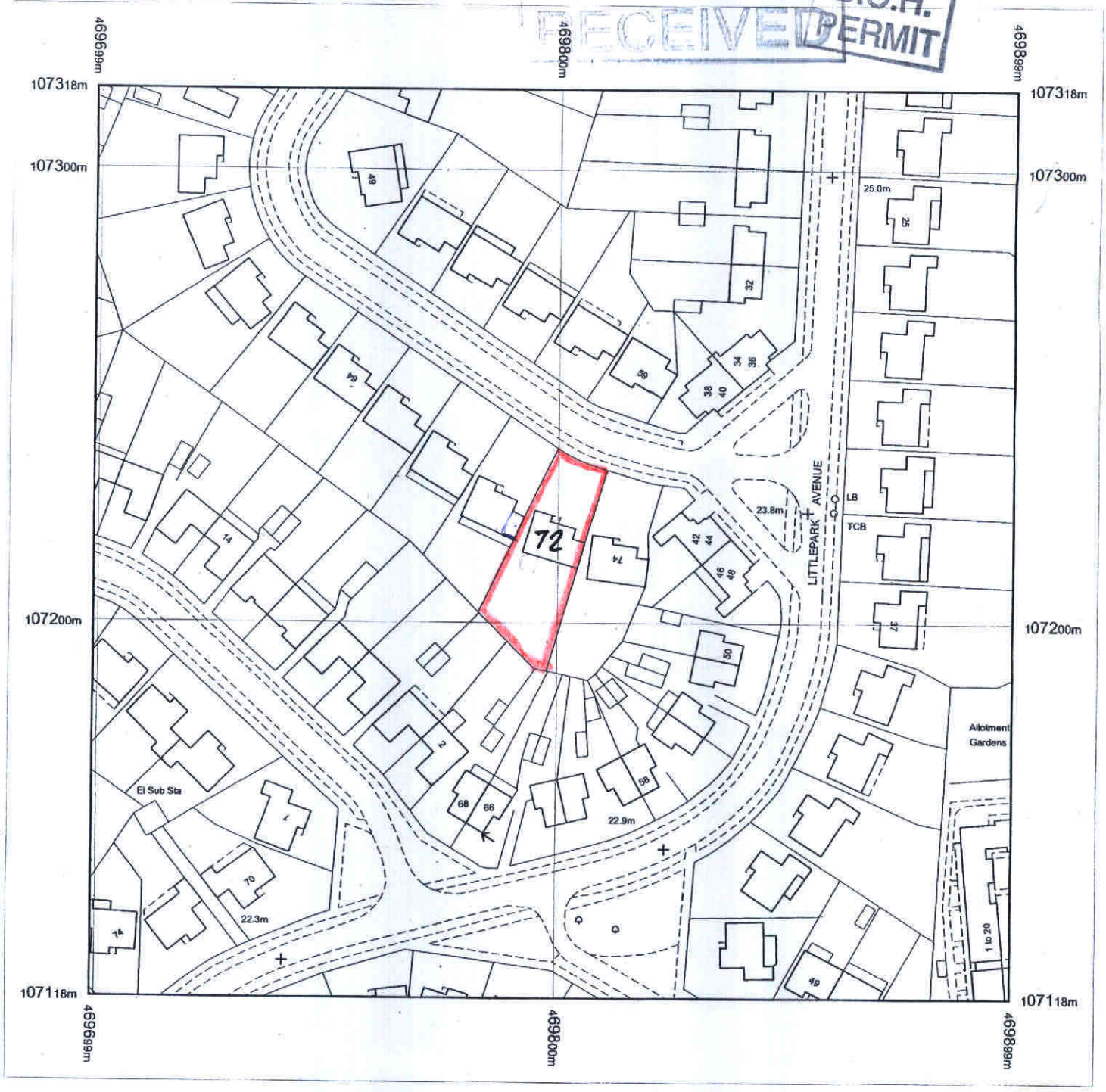

Produced 17.09.2009 from the Ordnance Survey National Geographic Database and incorporating surveyed revision available at this date. © Crown Copyright 2009.

Reproduction in whole or part is prohibited without the prior permission of Ordnance Survey.

Ordnance Survey, the OS Symbol and OS Sitemap are registered trademarks of Ordnance Survey, the national mapping agency of Great Britain.

The representation of a road, track or path is no evidence of a right of way.

The representation of features as lines is no evidence of a property boundary.

Metres
0 20 40

Scale 1:1250

72 CHESTNUT AVENUE
BEDHAMPTON. PO9 3QS

Supplied by: **Repropoint**
Serial number: 00130900
Centre coordinates: 469799.06 107217.56

Further information can be found on the OS Sitemap Information leaflet or the Ordnance Survey web site:
www.ordnancesurvey.co.uk