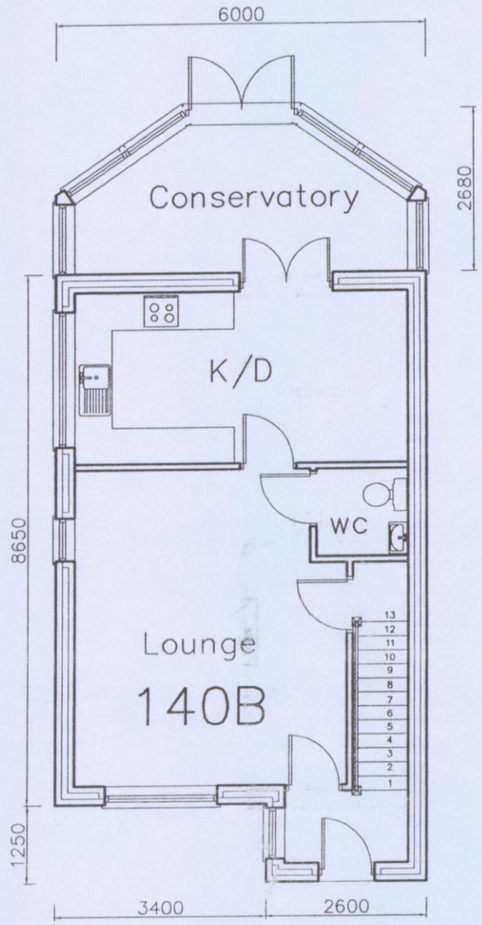


**GROUND**

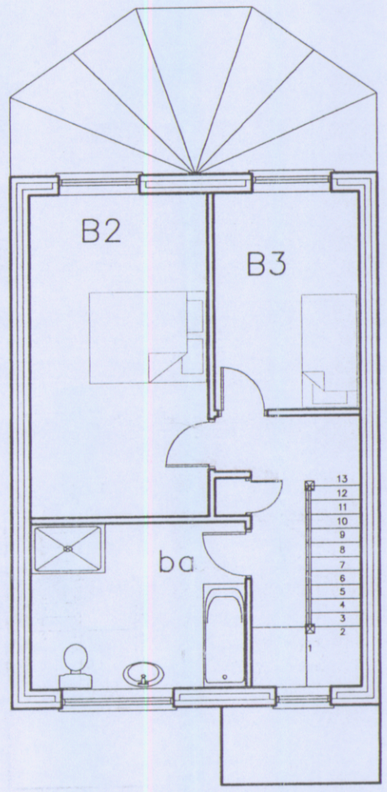


**FIRST**

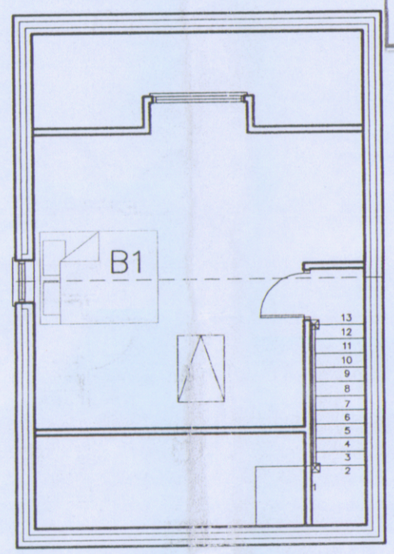


**SECOND**

HAVANT BOROUGH COUNCIL
12 FEB 2010
RECEIVED

B.O.H. PERMIT

amended Plans
10/66863/007

140A Park House Farm Way
Leigh Park

FLOOR PLANS

Revisions

A. Dormer removed. 11/02/10
B.
C.

*Martin Critchley*
*Consultants Ltd.*
First Floor, 7 North Street
Havant, Hampshire, PO9 1PW
023 92 474 919
critchleyarchitect@hotmail.com

Scale A1 = 1:50, A3 = 1:100
Date 08/02/10
Drawn ALB

0953–311^A

metres 10 20 30