B.. PERMIT

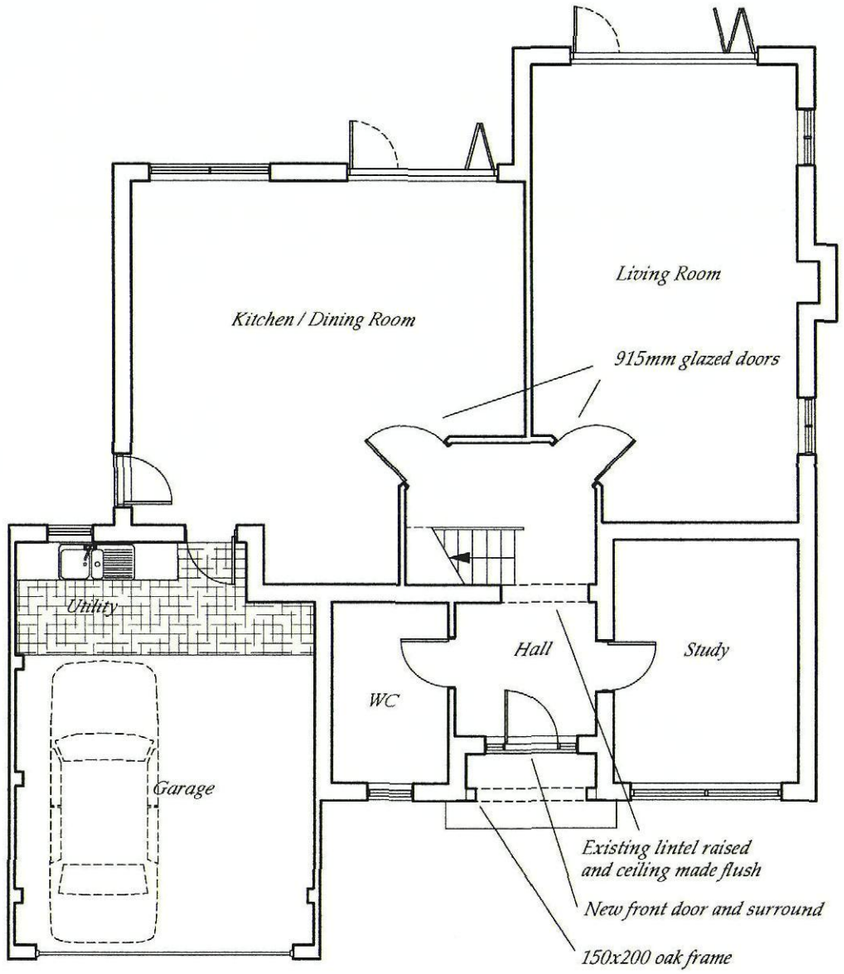

GROUND FLOOR

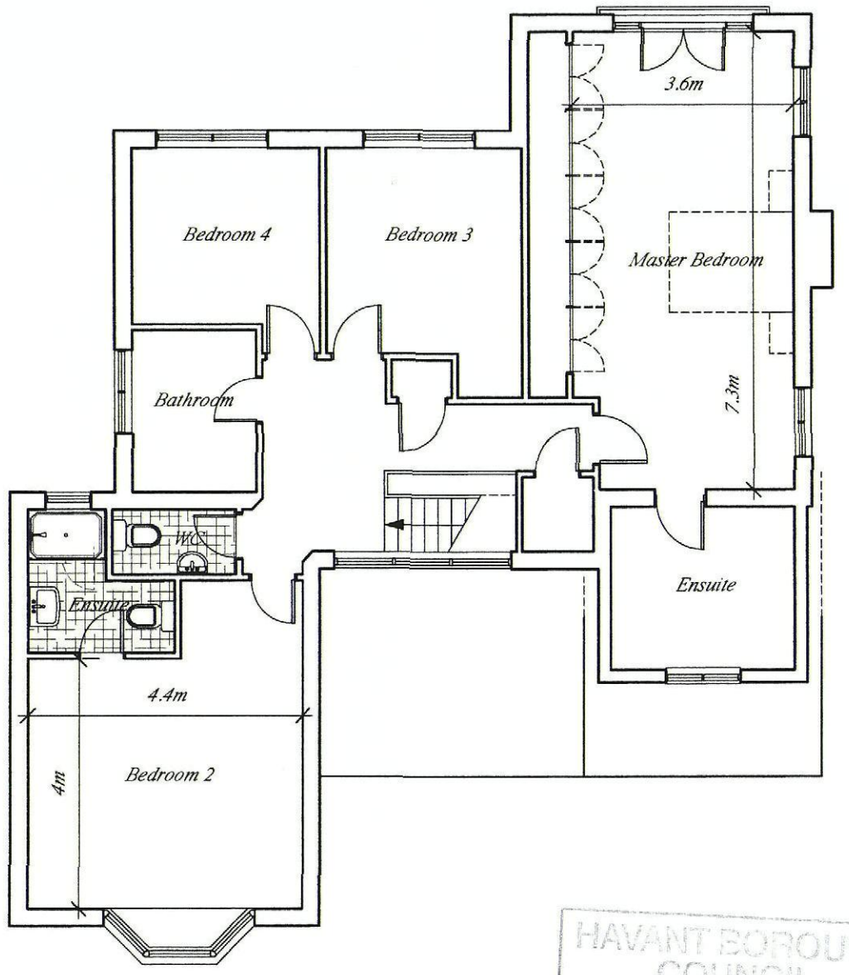

FIRST FLOOR

HAVANT BOROUGH COUNCIL
14 JUN 2010
RECEIVED

Revisions

A 3/10 Layout revised for kitchen /dining room
B 5/10 Bay window added, bedroom windows enlarged

© **NETWORK** *design*

architects
interior design
project managers
surveyors
structural eng
services eng
town planners

lasinah lane · hayling island
hampshire · PO11 0EY
t: 02392-365887
e: network.design@ntlworld.com

project: *16 St Aubins Park, Hayling Island*

drawing: *Proposed Plans*

scale: *1:100* **date:** *March 2010*

drawing no: *M/29710/003* **rev:** *B*