10/54083/000

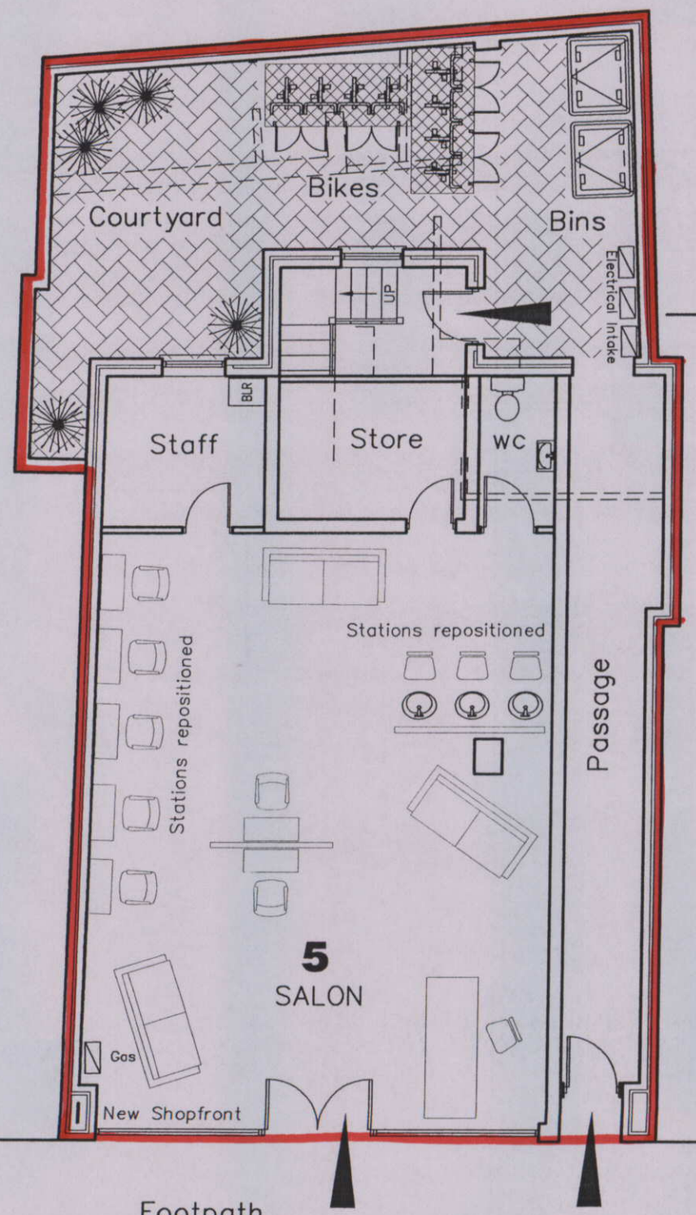

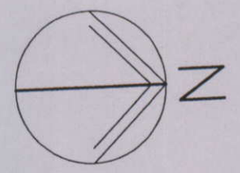

HAVANT BOROUGH COUNCIL
18 JAN 2010
RECEIVED

AREA

Salon/Shop
72 M2

3
LLOYDS/TSB

5
SALON

7
PEARSONS

Passage

9

Footpath

NORTH STREET

GROUND

metres 10 20 30

5 North Street
Havant
Hampshire

PROPOSAL PLAN 'B'
GROUND FLOOR

Martin Critchley
Consultants Ltd.
First Floor, 7 North Street
Havant, Hampshire, PO9 1PW
023 92 474 919
critchleyarchitect@hotmail.com

Scale A3 = 1:100
Date 21/01/09
Drawn MHC/ JHL

Revisions

A. New staffroom window. 26/05/09
B.
C.

0801–302 A