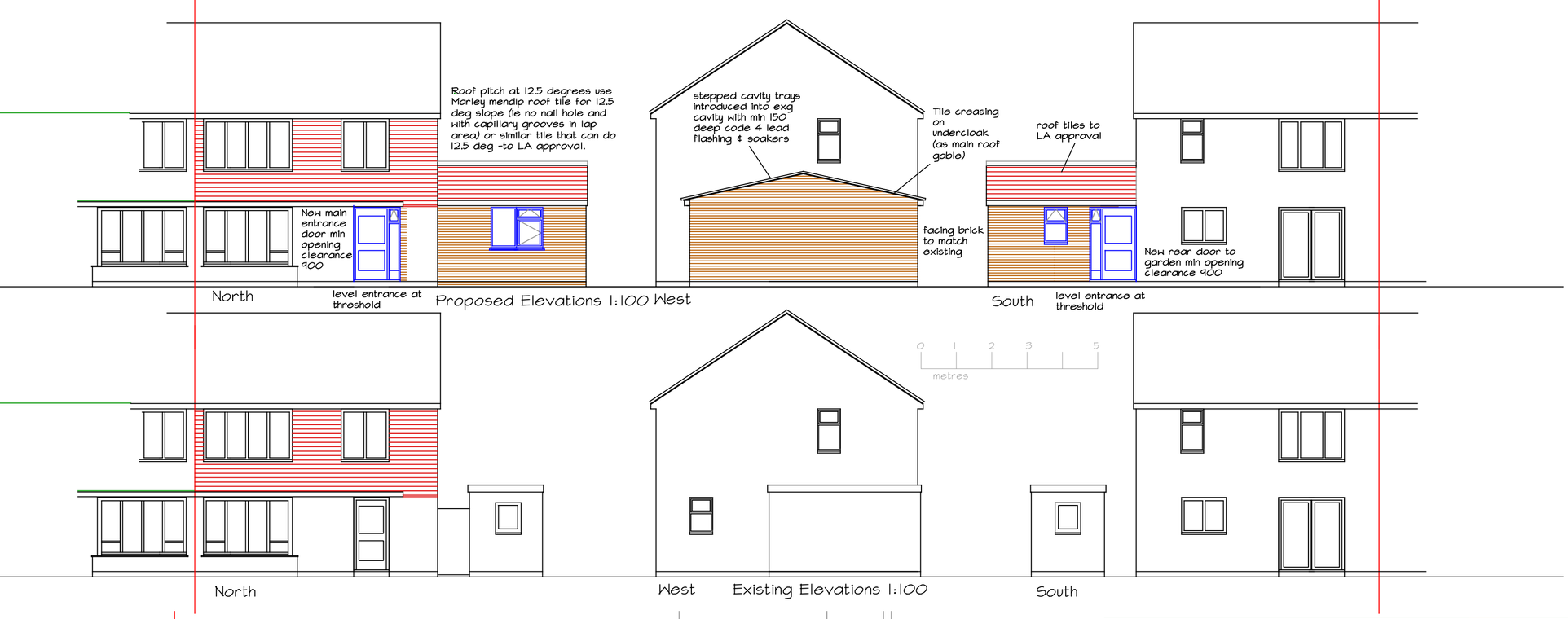

Proposed Elevations 1:100

Existing Elevations 1:100

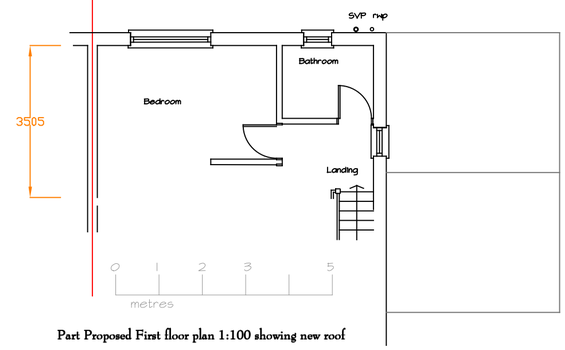

Part Proposed First floor plan 1:100 showing new roof

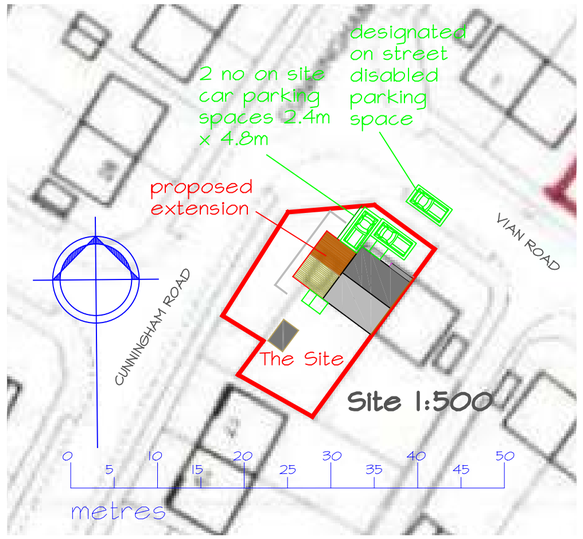

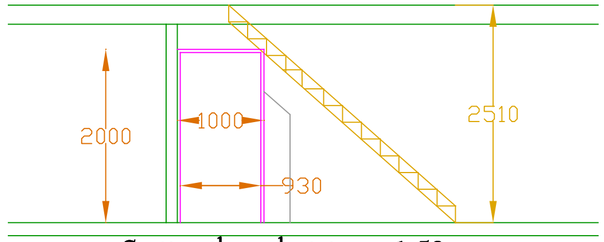

Section through staircase 1:50

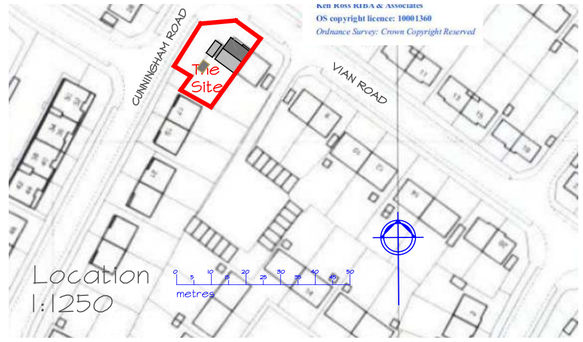

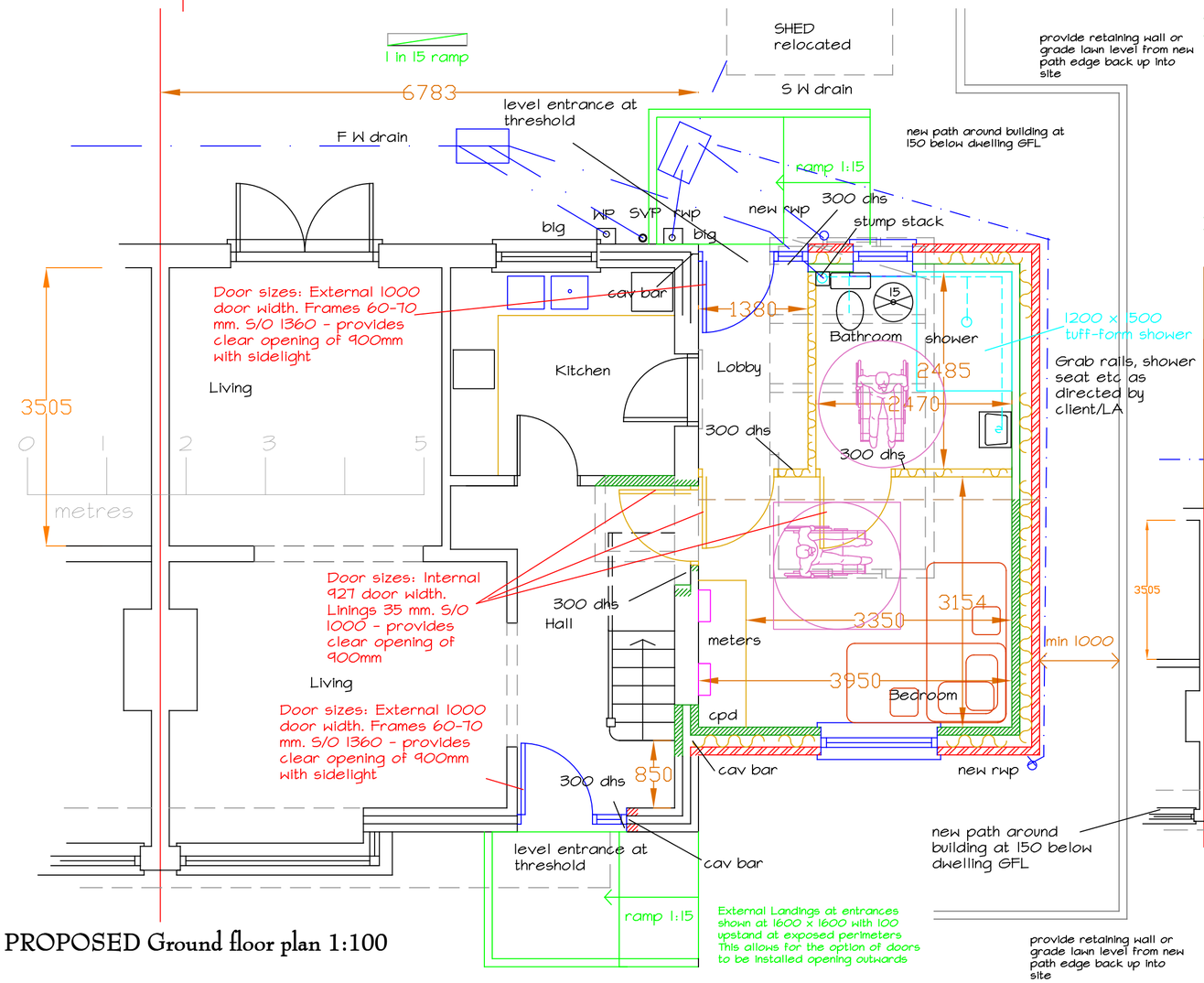

PROPOSED Ground floor plan 1:100

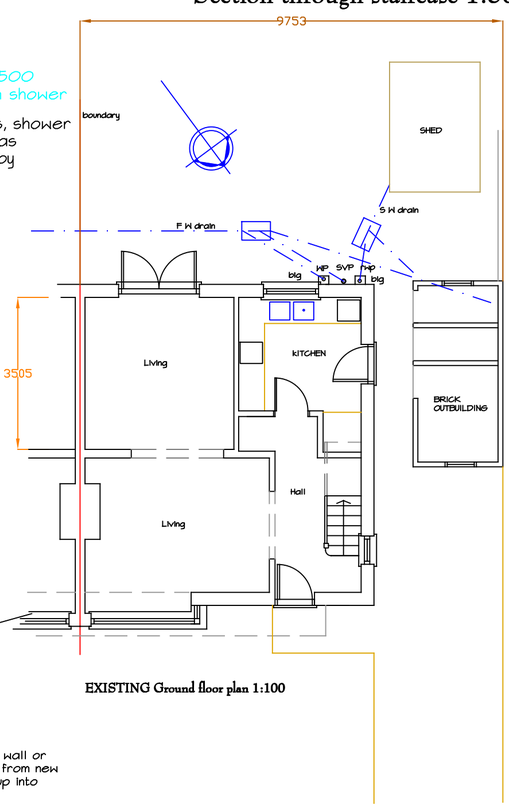

EXISTING Ground floor plan 1:100

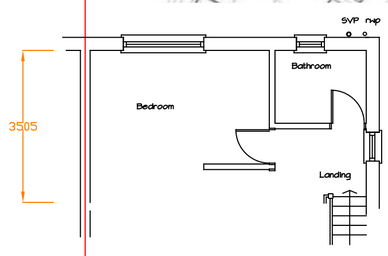

Part EXISTING First floor plan 1:100

0 1 2 3 5
metres

Sheet size A2 landscape

CHARTERED ARCHITECT
KEN ROSS RIBA & ASSOCIATES
11 The Fairway, Portchester
Hampshire, PO16 8NR
Telephone 023 92321600
Mobile 07767 693889
E-mail kenrossriba@ntlworld.com

Proposed rear extension and related internal works
2 Vian Road Waterlooville Hampshire PO7 5TW
for Mr & Mrs S Gibbons
May 2025
Drawing Number: Gibbons/Waterlooville/2025/02

Drawing copyright Ken Ross RIBA & Associates
Drawing prepared for a Planning application only