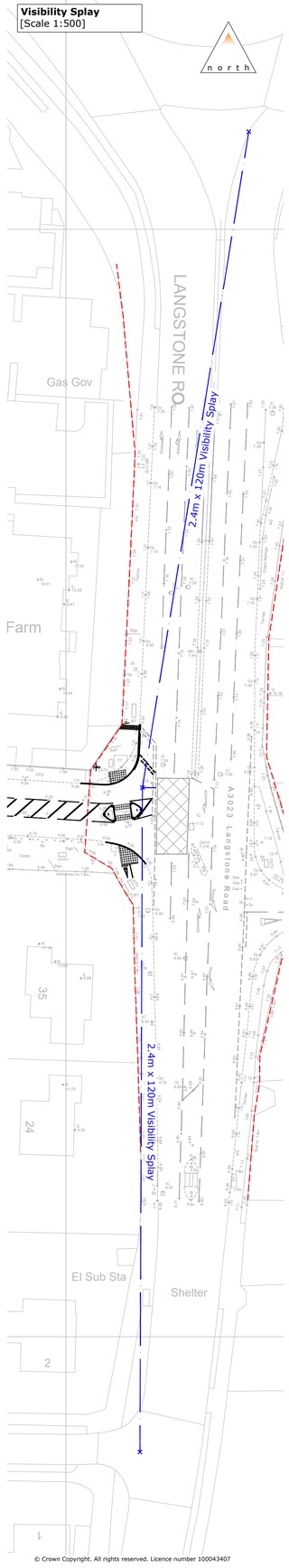
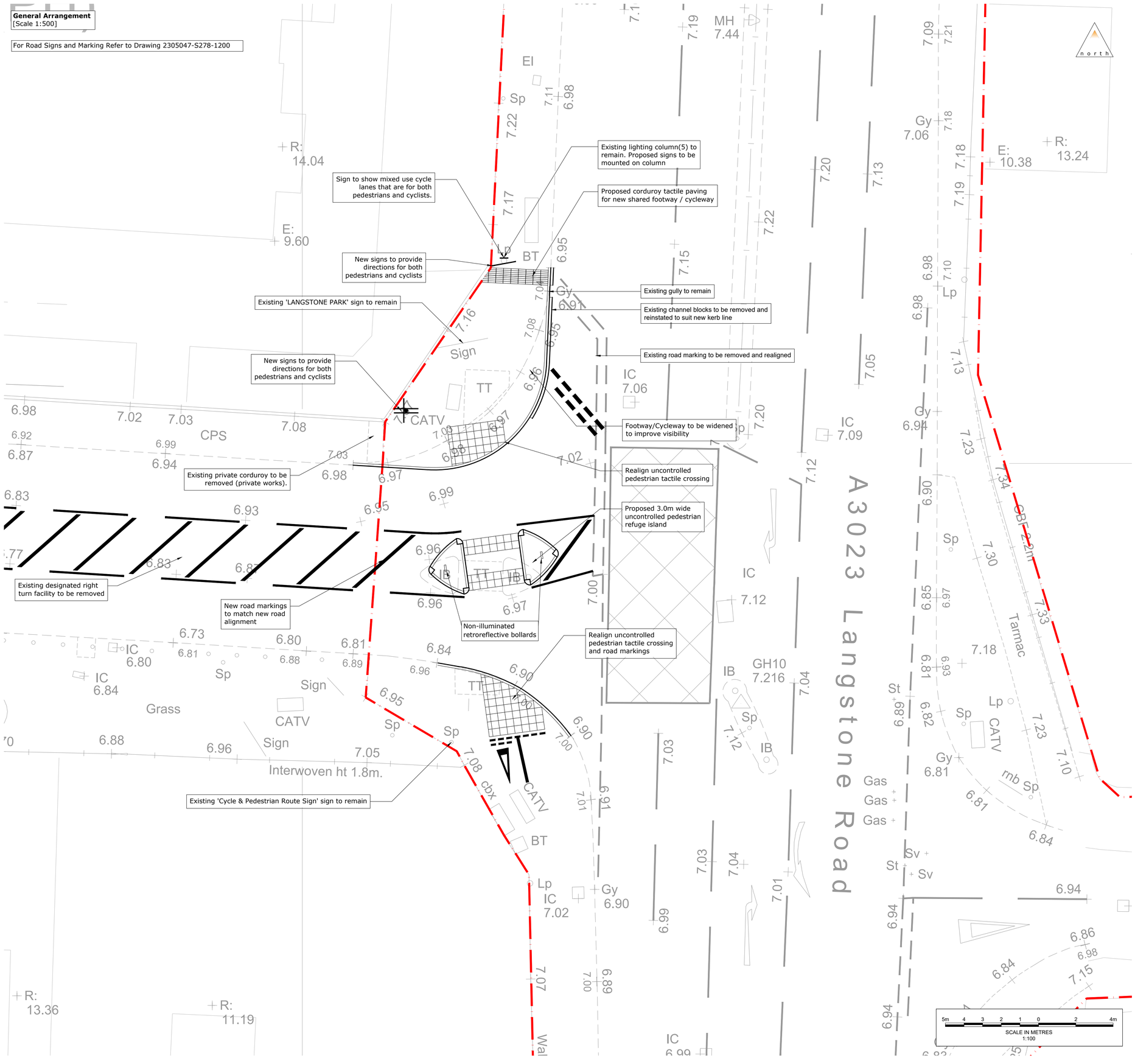
Visibility Splay
[Scale 1:500]



© Crown Copyright. All rights reserved. Licence number 100043407

General Arrangement
[Scale 1:500]

For Road Signs and Marking Refer to Drawing 2305047-S278-1200



Notes

1. Do not scale
2. All levels and dimensions are to be checked on site before any work commences. All dimensions are in metres unless stated otherwise.
3. This drawing has been based upon survey information supplied by Greenhatch Group Ltd and Motion cannot guarantee the accuracy of the data provided.
4. Any discrepancies should be reported to the engineer immediately, so that clarification can be sought prior to the commencement of works.
5. This drawing should be read in conjunction with all other relevant engineering details, drawings and specification.
6. All works to be in accordance with the Specification for Highway Works.
7. All works are to be carried out in accordance with Highway Design Guide and Design Manual for Roads and Bridges (DMRB).
8. Refer to Statutory Undertakers records for details of apparatus present within the construction areas. Chambers are to be adjusted where required to match new levels. The main contractor is to coordinate all diversionary works.
9. The contractor is to complete the Section 278 Works within the existing highway boundary. There is no agreement with adjacent landowners for use of their property.
10. On completion the contractor is required to carry out an as-built survey of the completed highway works.

Legend

Existing Hampshire Highway Boundary

Revision Notes:	Drn	Chk	App	Date
G Bollard type amended	ST	SC	SC	10/07/2025
F For Construction	LL	ST	SC	16/06/2025
E Layout changed following HCC comments	ST	CM	RM	24/03/2025
D Layout changed following HCC comments	ST	AU	SC	29/01/2025
C Updated following HCC comments	ST	AU	SC	02/12/2024
B Drawing updated to reflect RSA2 comments dated 12 February 2024	ST	AU	SC	04/03/2024
A First Issue	ST	SC	RM	27/07/2023

Drawing Status:
FOR CONSTRUCTION

motion
Guildford - Reading - London
www.motion.co.uk

Client:
xlb

Project:
Langstone Park, Havant

Title:
Section 278 Highway Works
General Arrangement

Scale: 1:100 | Size: A1 | Project No: 2305047

Drawing: 2305047-S278-0100 | Revision: G

5m 4 3 2 1 0 2 4m
SCALE IN METRES
1:100

C:\Users\sujane\bjs\Motion\Staff\Site - 1x1hav 2305047\Drawings\2305047-S278-0100-G (General Arrangement).dwg