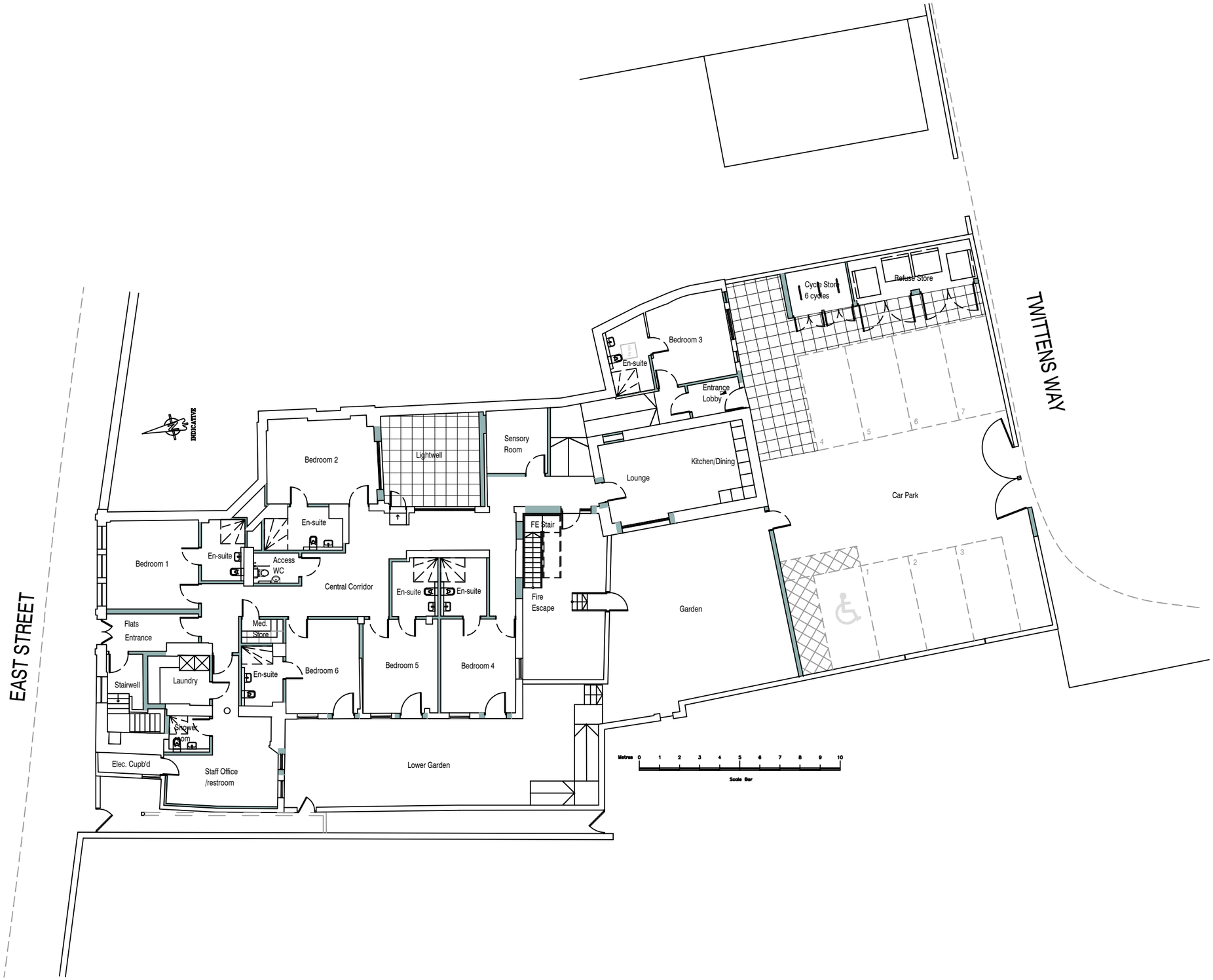

NOTES
1. THIS DRAWING IS NOT TO BE SCALED
2. THIS DRAWING IS COPYRIGHT
3. ALL DIMENSIONS AND LEVELS ARE TO BE CHECKED ON SITE BEFORE COMMENCEMENT OF WORKS
4. ARCHITECT TO BE NOTIFIED OF ANY OMISSIONS OR ERRORS
5. SCALABLE FOR LOCAL AUTHORITY PLANNING PURPOSES ONLY.

status	issue	date	REVISION
INFORMATION PRELIMINARY			Rev. A. Proposed fire escape stair repositioned. 14 Nov. 2025.
FOR APPROVAL	●	11/06/25	
APPROVED			
CONSTRUCTION			

PROJECT
Proposed Care Home and Flats Development.
18 East Street, Havant. PO9 1AQ.

DRAWING
Proposed Ground Floor Site Plan.

SCALE	PAPER	DATE	DRAWING NO.	REV
1:200	A3	May 2025	88_24_PA_10	A

AP4 LLP ARCHITECTURE + DESIGN + DEVELOPMENT
6 BRISTOL ROAD SOUTHSEA PORTSMOUTH PO4 9QH
T: 023 92829270 E: info@ap4architecture.com