UTILITY RECORD

SEARCH

2 OF 2

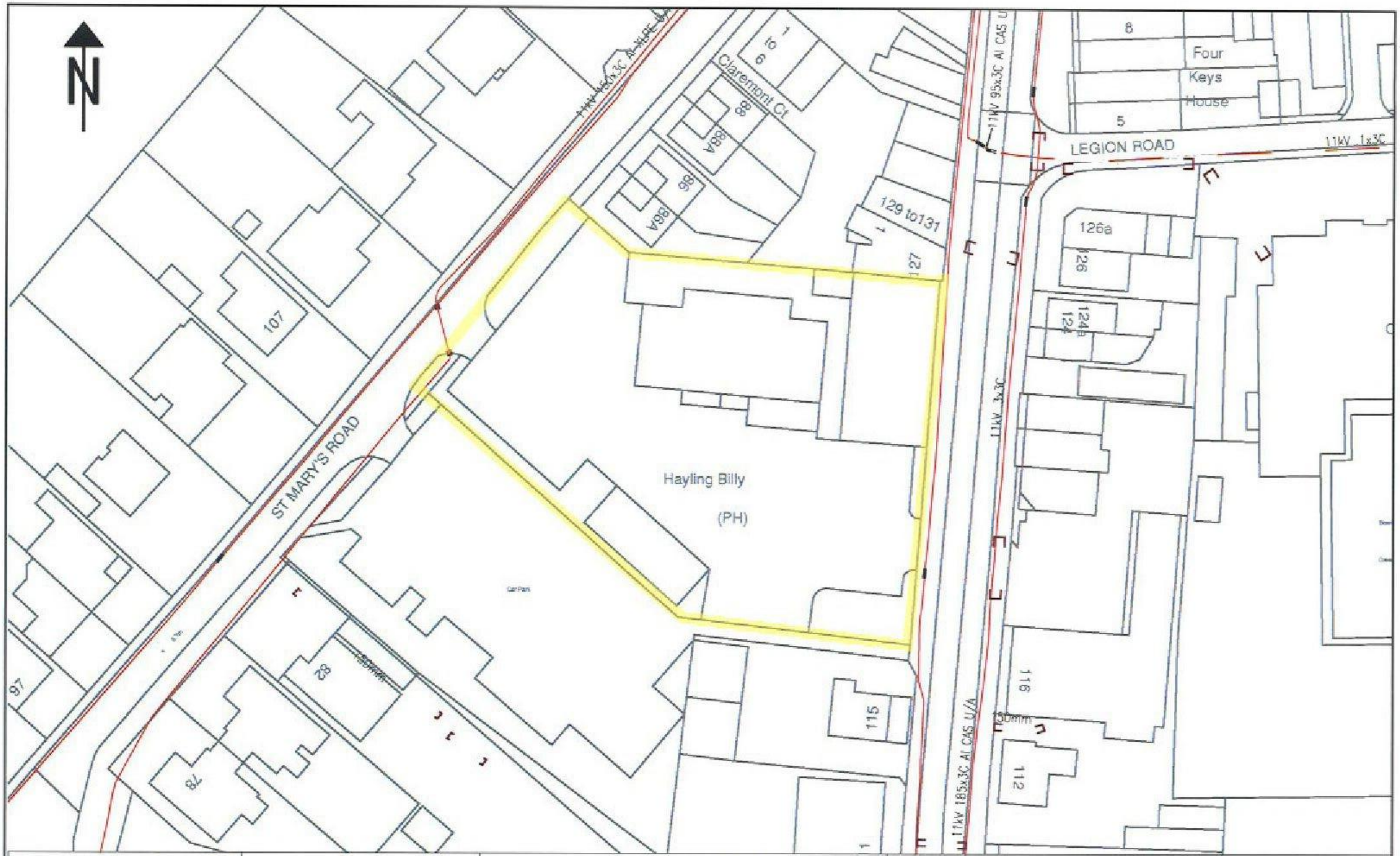

NORMAL DEPTH TO THE TOP OF THE CABLE WHEN LAID

	services l.v.	h.v.	e.h.v.
FOOTPATH	0.40m 0.45m	0.60m	0.75m
ROAD CROSSING	0.60m 0.60m	0.75m	0.90m

l.v./services – up to 1000V.
h.v. – over 1000V. to 11,000V.
e.h.v. – 22,000V. to 132,000V.

WARNING

There may have been subsequent alterations to the surface levels. Trial holes must be taken to determine position and depth of cables. HS (G) 47 Booklet, from the Health and Safety Executive - avoiding Danger from Buried Cables - should be consulted before commencing excavation work (available from HMSO)

WHEN WORKING IN THE VICINITY OF OVERHEAD LINES THE HEALTH AND SAFETY GUIDANCE NOTE GS6 SHOULD BE CONSULTED (AVAILABLE FROM HMSO)

BASED UPON THE ORDNANCE SURVEY MAP WITH THE SANCTION OF THE CONTROLLER OF H.M. STATIONERY OFFICE. CROWN COPYRIGHT RESERVED.

This map has been made in or with the authority of SOUTHERN ELECTRIC p.l.c. pursuant to section 47 of the Copyright, Designs and Patents Act 1988 (the Act). Unless the Act provides a relevant exception to copyright, the map must not be copied without the prior permission of the copyright owner.

Scottish and Southern Energy plc
Registered in Scotland No 117119
Registered Office: Inveralmond House
200 Dunkeld Road,
Perth, PH1 3AQ

UNCONTROLLED COPY
Subject to Revision Master held at

Scottish and Southern Energy

hv_1250_500
PORTSMOUTH
023-9282-4200

Grid Ref: sz72169975
Scale: 1:500
Date: 03/11/2015
HV

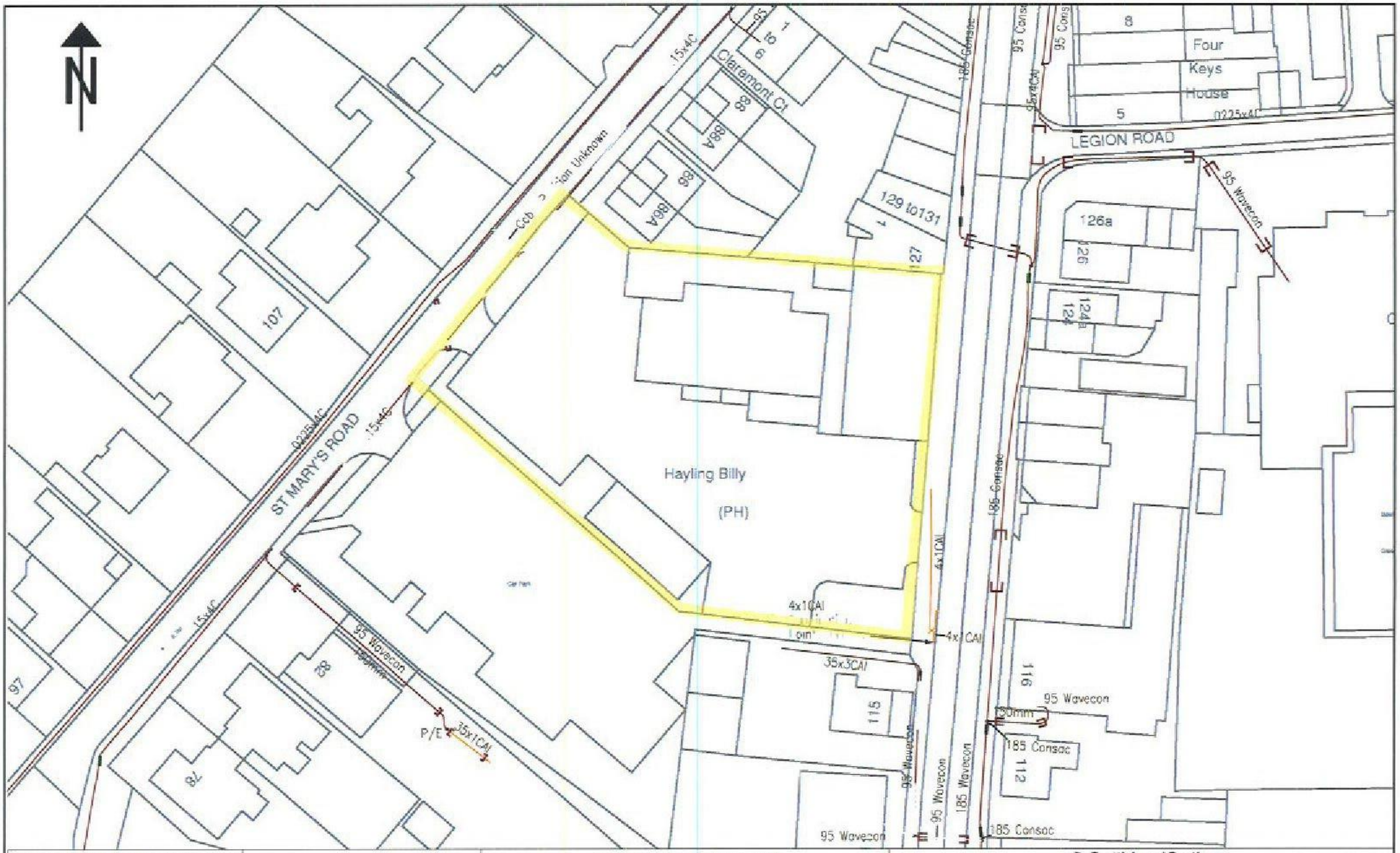

NORMAL DEPTH TO THE TOP OF THE CABLE WHEN LAID				
	services	l.v.	h.v.	e.h.v.
FOOTPATH	0.40m	0.45m	0.60m	0.75m
ROAD CROSSING	0.60m	0.60m	0.75m	0.80m

l.v./services – up to 1000V.
h.v – over 1000V. to 11,000V.
e.h.v. – 22,000V. to 132,000V.

WARNING

There may have been subsequent alterations to the surface levels. Trial holes must be taken to determine positions and depth of cables. HSG47 "Avoiding Danger from Buried Cables" should be consulted before commencing excavation work. (available from HMSO)

WHEN WORKING IN THE VICINITY OF OVERHEAD WIRES THE HEALTH AND SAFETY GUIDANCE NOTE GS6 SHOULD BE CONSULTED (AVAILABLE FROM HMSO)

BASED UPON THE ORDNANCE SURVEY MAP WITH THE SANCTION OF THE CONTROLLER OF H.M. STATIONERY OFFICE. CROWN COPYRIGHT RESERVED.

This copy has been made by or with the authority of SOUTHERN ELECTRIC p.l.c. pursuant to section 47 of the Copyright, Designs and Patents Act 1988 ("the Act"). It may be not protected a relevant exception to copyright. The copy may not be copied without the prior permission of the copyright owner.

Template Ref: MT006 Ch. of per

Southern and Southern Energy plc
Registered in Scotland No 151119
Registered Office: Inveralmond House
200 Dunkeld Road,
Perth, PH1 3AQ

UNCONTROLLED COPY
Subject to Revision Master held at

Scottish and Southern Energy

lv_1250_500

PORTSMOUTH
023-9262-4200

Grid Ref:	sz72169975
Scale:	1:500
Date:	03/11/2015
LV	

Alex Revell

From: Hughes, Kerry [redacted]
Sent: 09 November 2015 09:28
To: Alex Revell
Subject: Network Mains Plans
Attachments: hayling billy.pdf

Dear Sir

NETWORK MAINS PLAN

Further to your email dated 10th August 2015, please find enclosed a section of Ordnance Survey sheet on which is indicated in line the approximate positions brown of the Company's existing water mains. I have also included an "as laid" plan of the approximate position of the new network main. I am unable to indicate the approximate position of the water services to the various properties fronting your works, but wherever there are surface stopcock or meter boxes it should be assumed that a service pipe is connected to the Company's mains. I would suggest that should you require accurate information regarding the location of the Company's installations then trial holes be taken.

It would appear at this stage that your proposed works would not affect the Company's installations. I would however, suggest that should it be found necessary to carry out any alterations of the Company's installations then this be covered by a Works Order issued at that time.

All surface boxes should be adjusted to final levels.

Please be aware that the Ordnance Survey data provided to you with this letter may only be used under the terms of your own agreement with Ordnance Survey in relation to your right to meet your Statutory Obligations.

Yours sincerely

[redacted]

P. J. TREAGUST
Distribution Manager

Kerry Hughes
Distubution Admin
Portsmouth Water
[redacted]

Follow us on Twitter @portsmouthwater

Excellence – Respect – Integrity

GABLE HEAD

472000 472100 472200 472300 472400

99800 99700

A3

Works

4" CI

5.8m

War Memorial

CB

6.7m

Drain

Pennington House

Gable Mews

Four Keys House

Wks

LEGION ROAD

4" PVC 1973

1452

Club

Bowling Green

Recreation Ground

Pond

RookFarm

ST MARY'S ROAD

6" CI

Hayling Billy (PH)

Car Park

6.2m

4" CI

Allotment Gardens

Playground

6.4m

LB

100mm DI (EPC)

294m

ROOK FARM ROAD

H4389

H4389

Fire Station

Day Nursery

EXISTING MAIN	WASHOUT FIRE HYDRANT	COMPANY WASHOUT	'C' FH TO BE CUT OUT UNLESS PURCHASED BY LOCAL AUTHORITY
ABANDONED MAIN	FIRE HYDRANT	'C' WO TO BE CUT OUT UNLESS PURCHASED BY LOCAL AUTHORITY	'C' WOFH TO BE CUT OUT UNLESS PURCHASED BY LOCAL AUTHORITY
PROPOSED MAIN	PROPOSED FIRE HYDRANT		

Portsmouth Water

Registered Office
P.O. BOX NO. 8, West Street, Havant, Hampshire. PO9 1LG.
Registered in England No. 2536455
Telephone: (023) 9249 9888
Fax: (023) 9245 3633
Website: www.portsmouthwater.co.uk

Reproduced by permission of Ordnance Survey on behalf of HMSO.
© Crown copyright and database right 2015. All rights reserved.
Ordnance Survey Licence Number 100018036.

The information supplied is given in good faith as a guide to locating underground apparatus. Its accuracy cannot be guaranteed, nor does it include comprehensive information about the existence or location of service pipes or cables to individual premises. The responsibility for locating and avoiding damage to apparatus on site shall be that of the person proposing to excavate in the street who shall be liable to the apparatus owner and any third party who may be affected in any way for any loss or damage caused by their failure to do so.

Drg No:	
Job No:	
OS Ref:	SZ7299NW
Scale:	1:1,332
Date:	05/11/2015

Southern Water

Premier Energy
4 The Courtyard
Pondtail Farm
West Grinstead
Horsham
RH13 8LN

Your Ref	600421
Our Ref	204610
Date	26 October 2015
Contact	[redacted]

Attention: Alex Revell

Dear Sirs

Provision of Public Sewer Main Record Extracts – VAT Receipt
Hayling Billy Pub, 117 Elm Grove, Hayling Island, Hampshire, PO11 9ED

Further to your recent enquiry regarding the provision of Southern Water apparatus record extracts for the above location.

Please be aware that there are areas within our region in which there are neither sewers nor water mains. Similarly, whilst the enclosed extract may indicate the approximate location of our apparatus in the area of interest, it should not be relied upon as showing that further infrastructure does not exist and may subsequently be found following site investigation. Therefore actual positions of the disclosed (and any undisclosed) infrastructure should be determined on site, because Southern Water does not accept any responsibility for inaccuracy or omission regarding the enclosed plan and accordingly it should not be considered to be a definitive document.

I confirm payment of the appropriate fee in the sum of £ **49.92**

The breakdown of costs is as follows: -

- Provision of record extracts £ 41.60
- VAT @ 20.0% £ 8.32

VAT Registration Number 813 0378 56

Should you require any additional information regarding this matter please contact this office at the address given at the foot of this letter.

Yours faithfully

Land Search Department

SEWER RECORDS PAGE 1 OF 2

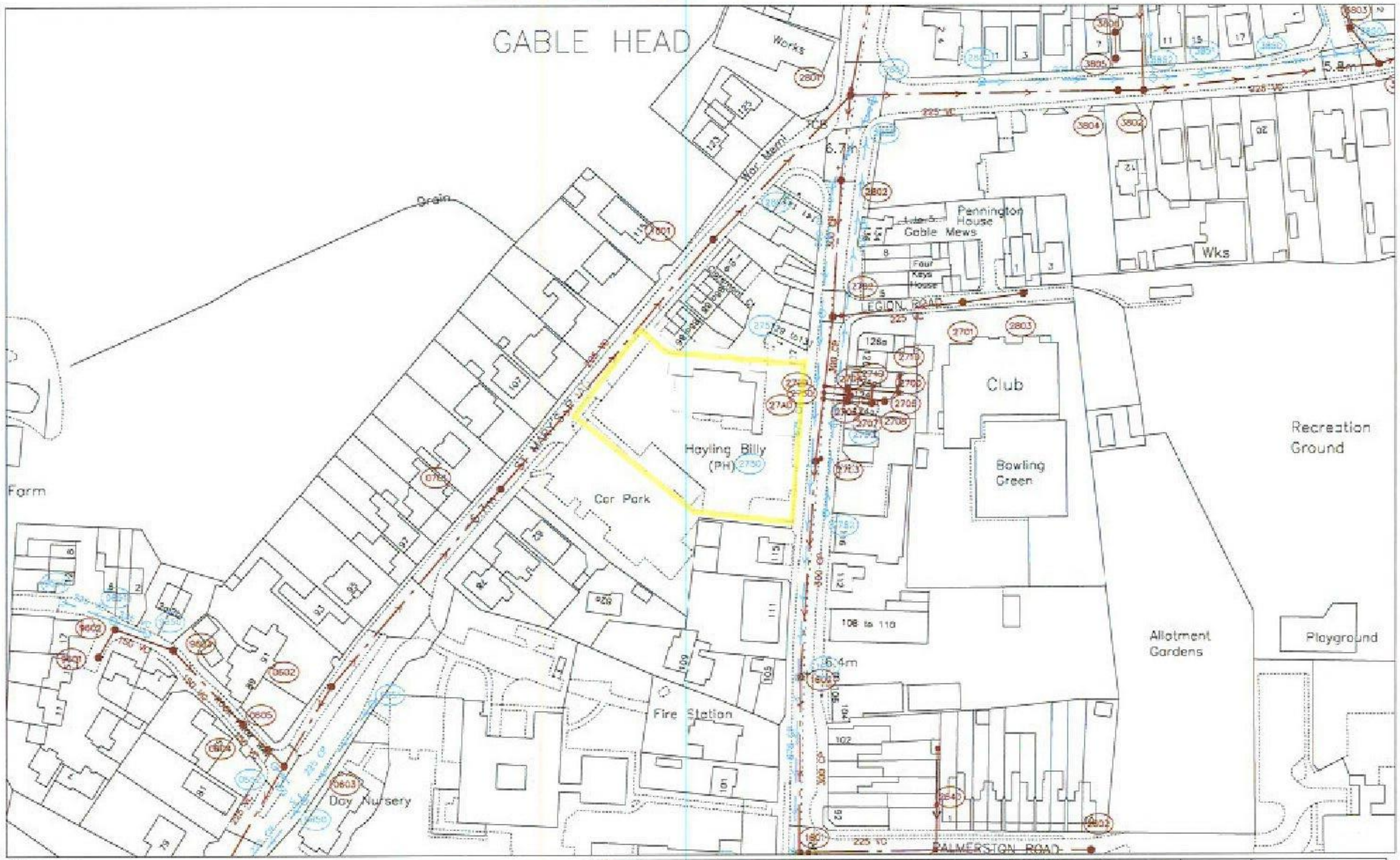

O.S. REF. SZ7299NW	Drawn by: kumaria	The positions of pipes shown on this plan are believed to be correct, but Southern Water Services Ltd accept no responsibility in the event of inaccuracy. The actual positions should be determined on site. WARNING: SAC pipes are constructed of Bonded Asbestos Cement WARNING: Unknown (UNK) materials may include Bonded Asbestos Cement	N
	Scale: 1:1250		
Title: 204610_Hayling Billy Pub, 117	Date: 26/10/2015	Based upon Ordnance Survey Digital Data with the permission of the controller of H.M.S.O. Crown Copyright Reserved Licence No. WU 298530.	Southern Water

SEWER RECORDS PAGE 2 OF 2

Node	Cover	Invert	Size	Material	Shape	
0602Y	6.75	5.75	225	VC	CIRC	*
0602X	6.75	5.75	225	VC	CIRC	*
0603X	6.693		225	VC	CIRC	
0605X	6.693	5.622	150	VC	CIRC	
0650X	6.781	5.76	225	CP	CIRC	
0651X	6.85	6.06	225	CP	CIRC	
0652X	6.588	6.18	150	VC	CIRC	
0701X	6.67	4.88	225	VC	CIRC	
1601X	6.29	3.39	300	CP	CIRC	
1602X	6.58	3.56	300	CP	CIRC	
1650X	6.26	4.21	750	CP	CIRC	
1651X	6.56	4.46	675	CP	CIRC	
1801X	6.67	4.61	225	VC	CIRC	
2602X			225	VC	CIRC	
2620X			UNK	UNK	CIRC	
2630X			225	VC	CIRC	
2640X			UNK	UNK	CIRC	
2701X			225	VC	CIRC	
2702X	6.93	3.94	300	CP	CIRC	
2703X	6.95	3.81	300	CP	CIRC	
2704X			UNK	UNK	CIRC	
2705X			UNK	UNK	CIRC	
2706X			UNK	UNK	CIRC	
2707X			UNK	UNK	CIRC	
2708X			UNK	UNK	CIRC	
2709X			UNK	UNK	CIRC	
2710X			UNK	UNK	CIRC	
2720X			300	CP	CIRC	
2730X			300	CP	CIRC	
2740X			UNK	UNK	CIRC	
2750X	6.91	4.86	675	CP	CIRC	
2751X	6.92	4.84	675	CP	CIRC	
2752X	6.88	5.98	225	VC	CIRC	
2753X	6.98	3.73	300	CP	CIRC	
27A0X			300	CP	CIRC	
2801X	6.81	4.22	300	CP	CIRC	*
2801Y	6.81	4.27	225	VC	CIRC	*
2802X	6.78		300	CP	CIRC	
2803X	6.44	4.95	225	VC	CIRC	
2850X	6.22	4.8	225	CP	CIRC	
2851X	6.74	5.18	600	CP	CIRC	
2853X	6.75	5	600	CP	CIRC	
2860X			600	CP	CIRC	
3801X	5.95	3.67	225	VC	CIRC	
3802X	5.89	3.99	225	VC	CIRC	
3803X	5.93	4.13	150	PF	CIRC	
3804X			225	VC	CIRC	
3806X			UNK	UNK	CIRC	
3850X	5.83	4.25	375	CP	CIRC	
3851X	5.86	4.58	300	CP	CIRC	
3852X	5.8	4.66	225	CP	CIRC	
3860X			300	CP	CIRC	
9601X	7.555		150	VC	CIRC	
9602X	7.526		150	VC	CIRC	
9603Y	7.062		150	VC	CIRC	*
9603X	7.062	5.747	150	VC	CIRC	*
9650X	7.544	6.46	225	VC	CIRC	
9651X	7.537	6.401	225	VC	CIRC	

Node	Cover	Invert	Size	Material	Shape

Node	Cover	Invert	Size	Material	Shape

Node	Cover	Invert	Size	Material	Shape

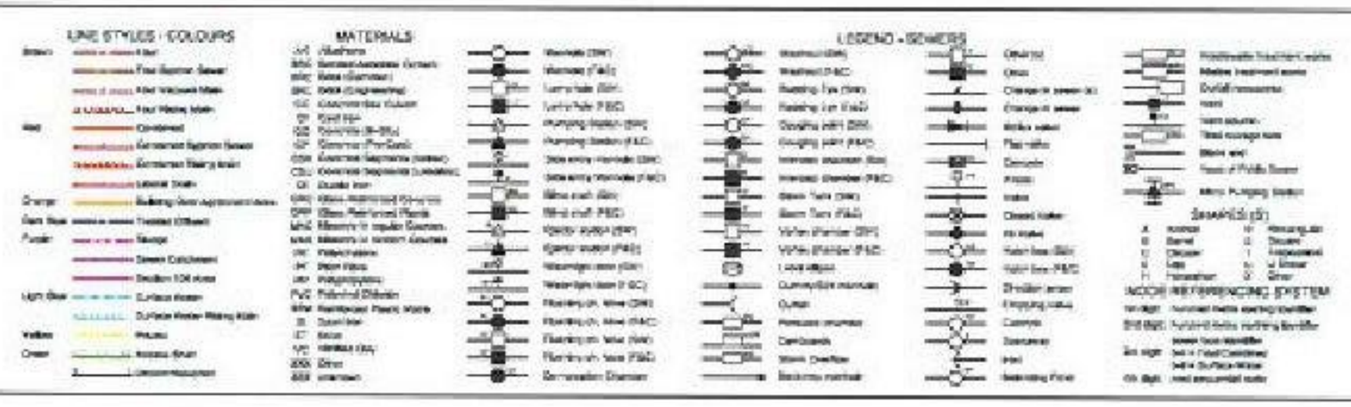

Drawn by:	kumarla
Title:	204610_Hayling Billy Pub, 117
Date:	26/10/2015

Southern Water

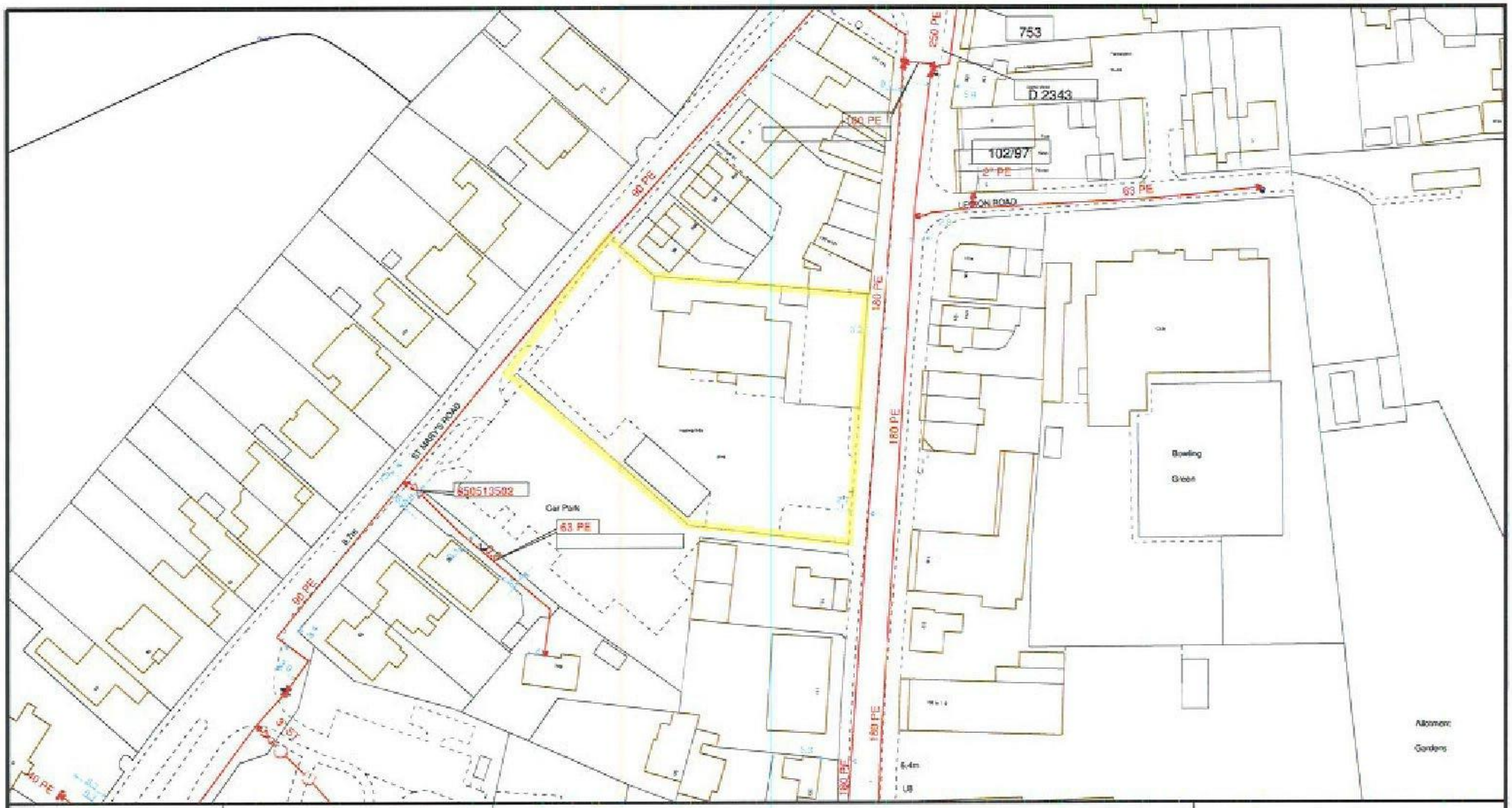

USER ID: alex
DATE: 21 Oct 2015
EXTRACT DATE: 14 Jul 2015
MAP REF: SZ7299NW
CENTRE: 472177, 99754
SCALE: 1:1,157

LP Mains
MP Mains
IP Mains
LHP Mains
NHP Mains

Valve | Depth of Cover | Syphon | Diameter Change | Material Change

This plan shows those pipes owned by Scotia Gas Networks plc in their role as a Licensed Gas Transporter (GT). Gas pipes owned by other GTs, or otherwise privately owned, may be present in this area. Information with regard to such pipes should be obtained from the relevant owners. The information shown on this plan is given without warranty, the accuracy thereof cannot be guaranteed. Service pipes, valves, syphons, stub connections, etc. are not shown but their presence should be anticipated. No liability of any kind whatsoever is accepted by Scotia Gas Networks plc or their agents, servants or contractors for any error or omission. Safe digging practices, in accordance with HS(G)47, must be used to verify and establish the actual position of mains, pipes, services and other apparatus on site before any mechanical plant is used. It is your responsibility to ensure that this information is provided to all persons (either direct labour or contractors) working for you on or near gas apparatus. The information included on this plan should not be referred to beyond a period of 28 days from the date of issue.

Product: UtilityMaps
Version: 1.6.6.1
Template: 'Scotia Gas Networks (A4 Landscape)'

N

Scotia Gas Networks
Delivering gas safely, reliably and efficiently

This plan is reproduced from or based on the OS map by Scotia Gas Networks plc, with the sanction of the controller of HM Stationery Office.
Crown Copyright Reserved.

Alex Revell

From: plantenquiryservice=g[redacted]
Sent: 21 October 2015 15:32
To: Alex Revell
Subject: GTC Plant Enquiry - Ref- 174334
Attachments: 174334.png

GTC Apparatus Not Found In Search Area

Our Plant Enquiry Service Ref: 174334
Your Enquiry Ref: N/A

Dear Alex,

Thank you for your enquiry concerning apparatus in the vicinity of your proposed work. GTC can confirm that we have no apparatus in the vicinity but please note that other asset owners may have and ensure all utility owners have been consulted. For your records, the search area is shown in the attached map.

Please note our assets now include those owned and operated by:

- GTC Pipelines Limited
- Independent Pipelines Limited
- Quadrant Pipelines Limited
- Electricity Network Company Limited
- Independent Power Networks Limited
- Independent Water Networks Limited
- Independent Fibre Networks Limited
- Independent Community Heating Limited

If you have any queries or require any further information please do not hesitate to contact us.

Your sincerely,

GTC Plant Enquiry Service.

GTC
Energy House
Woolpit Business Park
Woolpit
Bury St Edmunds
Suffolk, IP30 9UP
[redacted]

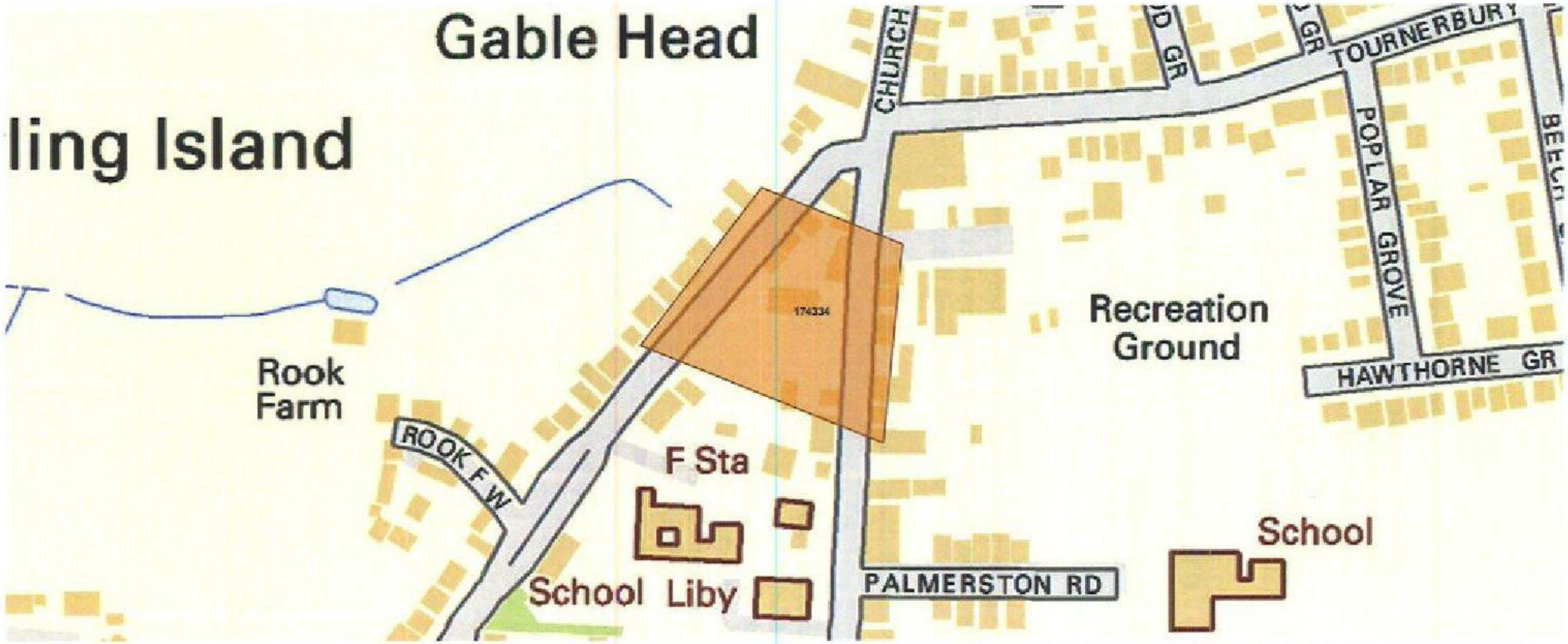

GTC Plant Enquiry. Our Ref 174334, Your Ref N/A generated for alex.revell@premierenergy.co.uk at 21/10/2015 15:34:48. This map shows the search area of your enquiry.

Alex Revell

From: Plant Enquiries [redacted]
Sent: 30 October 2015 09:34
To: Alex Revell
Subject: RE: Plant Enquiry - Hayling Billy Pub

Dear Sir/Madam,

Thank you for submitting your recent plant enquiry.

Based on the information provided, I can confirm that Energetics **does not** have any plant within the area(s) specified in your request.

Please be advised that it may take around 10 working days to process enquiries. In the unlikely event that you have been waiting longer than 10 working days, or require further assistance with outstanding enquiries, please call 01698 404945.

Please ensure all plant enquiries are sent to plantenquiries@energetics-uk.com

Regards

Gillian Hare
Technical Clerical Team

Energetics Design & Build
International House
Stanley Boulevard
Hamilton International Technology Park
Glasgow
G72 0BN

[redacted]

From: Alex Revell [mailto: [redacted]
Sent: 21 October 2015 15:34
To: [redacted]
Subject: Plant Enquiry - Hayling Billy Pub

Dear Plant Enquiries,

Maps by email Plant Information Reply

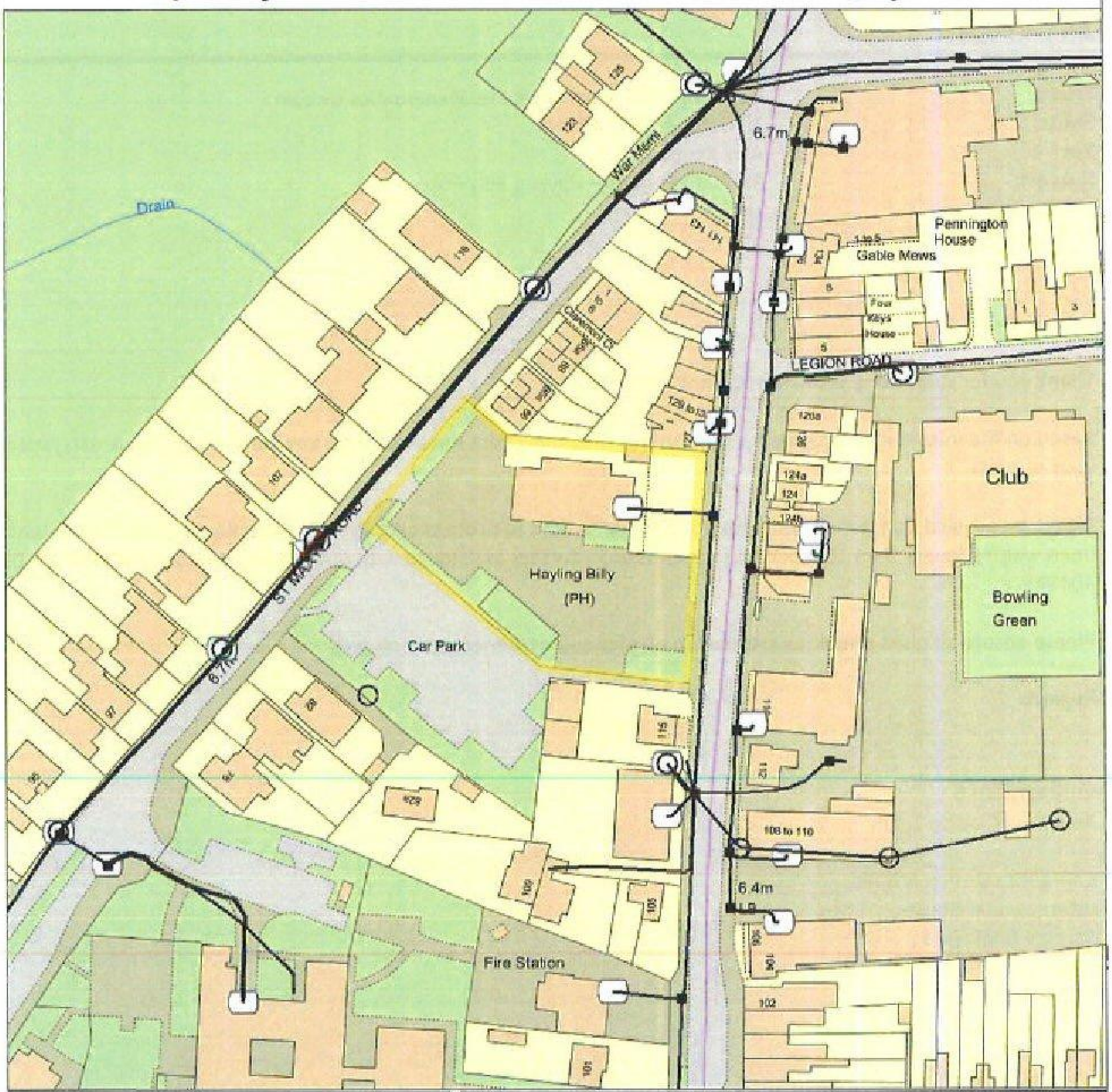

IMPORTANT WARNING

Information regarding the location of BT apparatus is given for your assistance and is intended for general guidance only. No guarantee is given of its accuracy. It should not be relied upon in the event of excavations or other works being made near to BT apparatus which may exist at various depths and may deviate from the marked route.

DIAL BEFORE YOU DIG

FOR PROFESSIONAL ON SITE ASSISTANCE PRIOR TO COMMENCEMENT OF EXCAVATION WORKS

ADVANCE NOTICE REQUIRED
(Office hours: Monday-Friday 08.00 to 17.00)

Tel: 0800 9173993
E-mail: dbyd@openreach.co.uk
Website: www.dialbeforeyoudig.com

Reproduced from the Ordnance Survey map by BT by permission of Ordnance Survey on behalf of the Controller of Her Majesty's Stationary Office
(C) Crown Copyright British Telecommunications plc 100026040

KEY TO BT SYMBOLS

- UNDERGROUND PLANT
- A/C, D/W or W — OVERHEAD PLANT
- JOINT BOX
- DISTRIBUTION POINT
- MANHOLE
- DP BOUNDARY
- OTHER BT BOUNDARY
- POLE
- CABINET
- BURIED JOINT
- J — JOINTING POST
- PROPOSED U/G
- A/C, D/W or W — PROPOSED O/H
- PROPOSED BOX

Other proposed plant is shown using dashed lines. BT symbols not listed above may be disregarded. Existing BT plant may not be recorded. Information valid at the time of preparation.

openreach
a BT Group business

BT Ref : MBJ02531F
Map Reference : (centre) SZ7216699755
Easting/Northing : (centre) 472166,99755
Issued : 21/10/2015 14:53:50

FOOTNOTE: WARNING IT IS ESSENTIAL THAT YOU CONTACT NATIONAL NETWORK HANDLING CENTRE BY EMAIL nnhc@openreach.co.uk BEFORE PROCEEDING WITH ANY WORK IN THE HATCHED AREA

Alex Revell

From: Plantenquiries [redacted]
Sent: 26 October 2015 [redacted]
To: Alex Revell
Subject: RE: Plant Enquiry - Hayling Billy Pub

Please Note: Our search criteria has changed. We previously searched for Colt Network which was within 200 metres, this has now changed to 50 metres. The negative response will be for all enquiries that the network is 50 metres or more away from the place of enquiry.

Dear Sir/Madam,

Thank you for your enquiry for the above reference.

We can confirm that Colt Technology Services do not have apparatus near the above location.

Search is based on Overseeing Organisation Agent data supplied; we do not accept responsibility for O.O. Agent inaccurate data.

If we can be of any further assistance please do not hesitate to contact us.

Kind regards,

Plant Enquiry Team

C.A. TELECOM UK LIMITED

Please consider the environment before printing this email.

This e-mail and any files transmitted with it are confidential and are intended solely for the use of the intended recipient(s). If you are not the intended recipient, you must not copy, distribute or take any action based on this communication. If you have received this communication in error please contact plantenquiries@catelecomuk.com and delete this communication and any copies of it. Any views or opinions presented are solely those of the author and do not necessarily represent those of C A Telecom LTD. C A Telecom LTD monitors e-mails to ensure that its systems operate effectively and to minimise the risk of viruses.

From: Alex Revell [mailto:[redacted]
Sent: 21 October 2015 15:34
To: [redacted]

Alex Revell

From: Sandra Lakin [redacted]
Sent: 05 November 2015 12:22
To: Alex Revell
Subject: PLANT ENQUIRY RESPONSE - NOT AFFECTED BY KPN & TATA APPARATUS

The locations below are NOT AFFECTED by KPN and TATA apparatus.

None	Premier Energy	Hayling Billy Pub Elm Grove Hayling Isl

Please quote these references on any correspondence.

Please note:
McNicholas, on behalf of our client, accept no liability for claims arising from inaccuracies, omissions or errors contained within your plant enquiry request.

If you require further information please do not hesitate to contact us.

Kind Regards,

McNicholas

McNicholas Plant Enquiry Team

[redacted]

Our team. Your solution.

****

McNicholas Construction Services Ltd. Registered in England No. 1510892. Our registered office is at Lismirrane Ind Park, Elstree Road, Elstree, WD6 3EA

Alex Revell

From: NRSWA [redacted]
Sent: 22 October 2015 11:06
To: Alex Revell
Subject: Sky Telecommunications Services Ltd Plant Enquiry - PEN-15-10-2526 : Premier Energy - Hayling Billy Pub

Attention: Alex Revell - Premier Energy

Dear Sir/Madam,

RE: Hayling Billy Pub, Elm Grove, Hayling Island, Hampshire, P011 9ED

Thank you for your enquiry.

Please be advised that Sky Telecommunications Services Ltd will not be affected by these works.

Best endeavours have been made to ensure accuracy, however if you require further information, please contact us.
If you would like to submit your plant enquiries electronically, please send them to nrswa@sky.uk

Please be advised that our fax number has changed to 0207 032 3252.

Regards

NRSWA Department
Network Infrastructure and Planning
BSKYB Telecommunications Services Ltd
70 Buckingham Avenue
SLOUGH
SL1 4PN

[redacted]

Information in this email including any attachments may be privileged, confidential and is intended exclusively for the addressee. The views expressed may not be official policy, but the personal views of the originator. If you have received it in error, please notify the sender by return e-mail and delete it from your system. You should not reproduce, distribute, store, retransmit, use or disclose its contents to anyone. Please note we reserve the right to monitor all e-mail communication through our internal and external networks. SKY and the SKY marks are trademarks of Sky plc and Sky International AG and are used under licence. Sky UK Limited (Registration No. 2906991), Sky-In-Home Service Limited (Registration No. 2067075) and Sky Subscribers Services Limited (Registration No. 2340150) are direct or indirect subsidiaries of Sky plc (Registration No. 2247735). All of the companies mentioned in this paragraph are incorporated in England and Wales and share the same registered office at Grant Way, Isleworth, Middlesex TW7 5QD.

Alex Revell

From: Interoute Enquiries [redacted]
Sent: 22 October 2015 16:22
To: Alex Revell
Subject: RE: Plant Enquiry - Hayling Billy Pub

This response does not include Vtesse plant, please continue to use Vtesse details for their enquiries

To whom it may concern

Thank you for your enquiry regarding the above proposals at the above location

We would advise that we are unaware of any Interoute plant or services in this Location as indicated in your enquiry.

We bring to your attention the fact that whilst we try to ensure the information we provide is accurate, the information is provided Without Prejudice and Interoute and its Agents accept no liability for claims arising from any inaccuracy, omissions or errors contained in this response.

All responses are only vaild for 28 days

Yours faithfully

PLAN*CAST* Plant Enquiry Department

The Old Haybarn
Rosebery Mews, Mentmore
Bedfordshire LU7 0UE

[redacted]

Save Paper - Do you really need to print this email? This email and any attachments are or may be confidential and legally privileged and are sent solely for the attention of the addressee(s). If you have received this email in error, please delete it from your system: it's use, disclosure or copying is unauthorised. Statements and opinions expressed in this email may not represent those of PLAN*CAST*. Any representations or commitments in this email are subject to contract.

Registered office: 1st Floor, The Old Haybarn, Rosebery Mews, Mentmore LU7 0UE.
Registered in England and Wales with number 4455025 VAT No. 8567 195 80

INSTALCOM

CIVILS AND CABLING INSTALLATION SPECIALIST

Instalcom Ltd, Borehamwood Ind Park, Rowley Lane, Borehamwood, Herts WD6 5PZ.
Telephone: 020 8731 4600 Fax: 020 8731 4601 Email: enquiries@instalcom.co.uk

23 October 2015

Dear Sir or Madam,

Your Ref: Hayling Billy Pub
Our Ref: E10-15-4278

With reference to your enquiry regarding the above noted location, I can confirm that LEVEL 3, GLOBAL CROSSING (UK) LTD, GLOBAL CROSSING PEC FIBERNET UK LTD and FIBRESPAN LTD networks **DO NOT** have any apparatus within the immediate proximity of your proposed works.

Instalcom responds to plant enquiries for LEVEL 3, GLOBAL CROSSING (UK) LTD, GLOBAL CROSSING PEC and FIBERNET UK LTD and FIBRESPAN LTD simultaneously and therefore you only need send one copy of a plant enquiry to cover all of these companies. If you would like to query the location further, please email us accordingly and we can arrange an in depth survey, which will be charged at a cost. As we are moving towards a fully electronic database we urge our customers to request plant enquiries by email which will result in a higher level of service, please forward future plant enquiries to **plantenquiries@instalcom.co.uk**

If you require any further information, please do not hesitate to contact me.

Plant Protection Administrator

Instalcom Limited
Borehamwood Ind. Park
Rowley Lane
Borehamwood,
WD6 5PZ
[redacted]
Web: - www.instalcom.co.uk

Alex Revell

From: UK OSP-Team[redacted]
Sent: 22 October 2015 10:53
To: Alex Revell
Cc: UK OSP-Team
Subject: RE: Plant Enquiry - Hayling Billy Pub

Dear Sir/Madam

Verizon is a licensed Statutory Undertaker.

We have reviewed your plans and have determined that Verizon (Formally known as MCI WorldCom, MFS) has no apparatus in the areas concerned.

If you have any further queries please do not hesitate to get in touch.

Yours faithfully

Plant Protection Officer E.mail osp-team@uk.verizon.com

From: Alex Revell [mailto:[redacted]
Sent: 21 October 2015 15:34
To: [redacted]
Subject: Plant Enquiry - Hayling Billy Pub

Dear Plant Enquiries,

Please check for your plant:

Site: Hayling Billy Pub, Elm Grove, Hayling Island, Hampshire, P011 9ED.
OS Ref: SZ 72166 99755
National Grid Ref: Easting: 472166 Northing: 099755

Location plan attached.

Please confirm if, or if not, your plant will be affected by the works.

Should you have plant in close proximity please provide record drawings either by email attachment or post.

Please provide your information as soon as possible. Many thanks.

Regards,

Ofcom uses cookies to ensure that we give you the best experience on our site. If you continue without changing your browser settings, we'll assume that you are agreeing to our use of cookies. Find out more by reading our cookies policy.
Hide

Enter the location that you wish to search for (eg Postcode, Town or Street)

PO11 9ED Search

Hayling Island, Hampshire PO11 9ED, UK

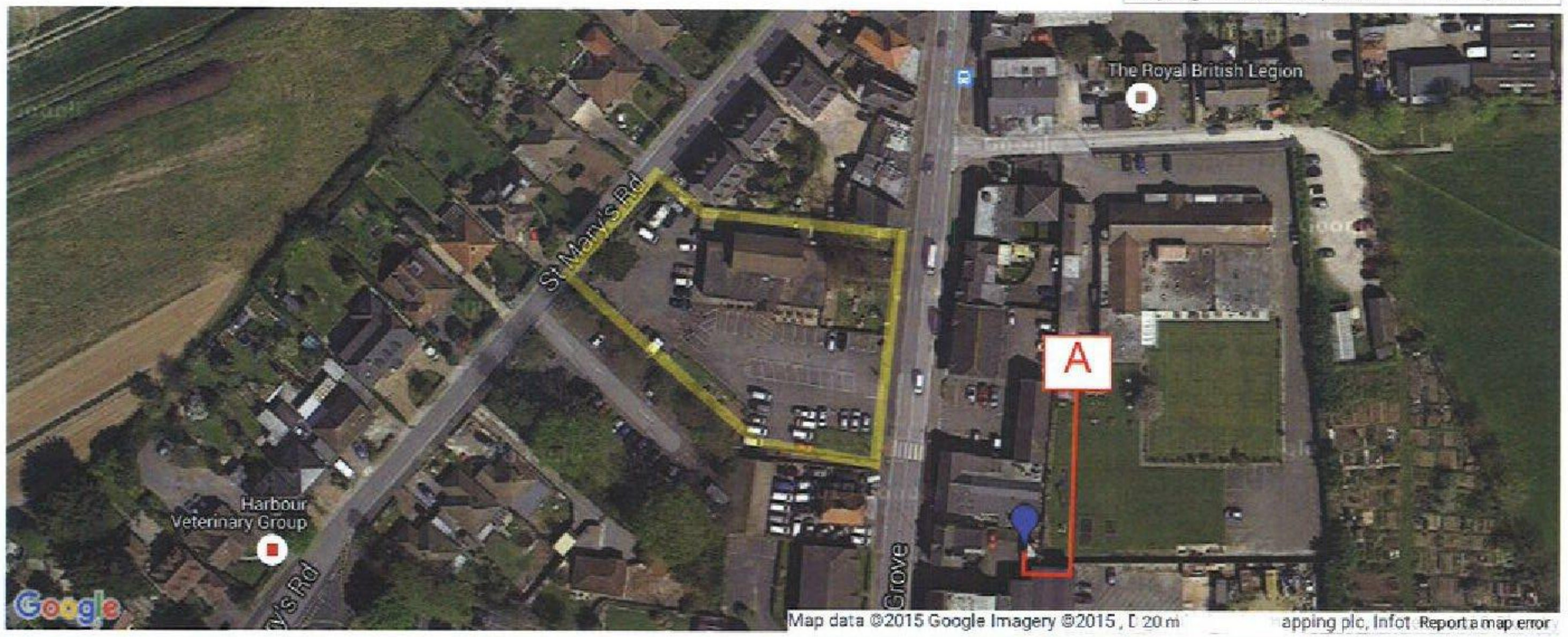

Click on a station to see the details.	Single Operator GSM technology	Single Operator UMTS technology	Single Operator TETRA technology	Base stations with more than one operator or more than one technology
	0	0	0	1

3 radio transmitters found at this map location.

Name of Operator	O2
Operator Site Ref.	45931
Station Type	Macrocell
Height of Antenna	16 Metres
Frequency Range	2100 MHz
Transmitter Power	28 dBW
Maximum licensed power	35 dBW
Type of Transmission	UMTS

Name of Operator	Vodafone
Operator Site Ref.	3032
Station Type	Macrocell
Height of Antenna	15 Metres
Frequency Range	900 MHz
Transmitter Power	25.1 dBW
Maximum licensed power	32 dBW
Type of Transmission	GSM

Name of Operator	Vodafone
Operator Site Ref.	3032
Station Type	Macrocell
Height of Antenna	15 Metres
Frequency Range	2100 MHz
Transmitter Power	27.3 dBW
Maximum licensed power	35 dBW
Type of Transmission	UMTS

service • commitment • value

telent
Crompton Close
Basildon
Essex
SS14 3BA
United Kingdom

Telephone: +44 (0)800 526 015
Facsimile: +44 (0)1268 507 569

www.telent.com

Date 22/10/2015
Our Ref OSA151022

Dear Sir/Madam

Teliasonera Line Plant Enquiry.

Thank you for your correspondence enclosing details of your proposals. Our client's apparatus, Teliasonera, is not located within the vicinity of the above reference and we therefore have no further interest in this current location.

Please note that all enquiries relating to the Teliasonera line plant should be forwarded to:

By post – to, telent,

Teliasonera line plant enquiries,

Crompton Close,

Basildon,

Essex

SS14 3BA

By email - to, [redacted]

By phone – to,

Yours faithfully

Telent CCO

Basildon

Enquiry Confirmation

LSBUD Ref: 7547979

Date of enquiry: 21/10/2015
Time of enquiry: 15:16

Enquirer

Name	Mr Alex Revell	Phone	01403740250
Company	Premier Energy	Mobile	Not Supplied
		Fax	01403740250
Address	4 The Courtyard, Pondtail Farm, West Grinstead, Horsham West Sussex RH13 8LN		
Email	alex.revell@premierenergy.co.uk		
Notes	Please ensure your contact details are correct and up to date on the system in case the LSBUD Members need to contact you.		

Enquiry Details

Scheme/Reference	Hayling Billy Pub		
Enquiry type	Initial Enquiry	Work category	Development Projects
Start date	12/11/2015	Work type	Commercial/industrial
End date	12/11/2015	Site size	12461 metres square
Searched location	XY= 472166, 99755 Easting/Northing	Work type buffer*	25 metres
Confirmed location	472161 099765		

* The WORK TYPE BUFFER is a distance added to your search area based on the Work type you have chosen

Site Map

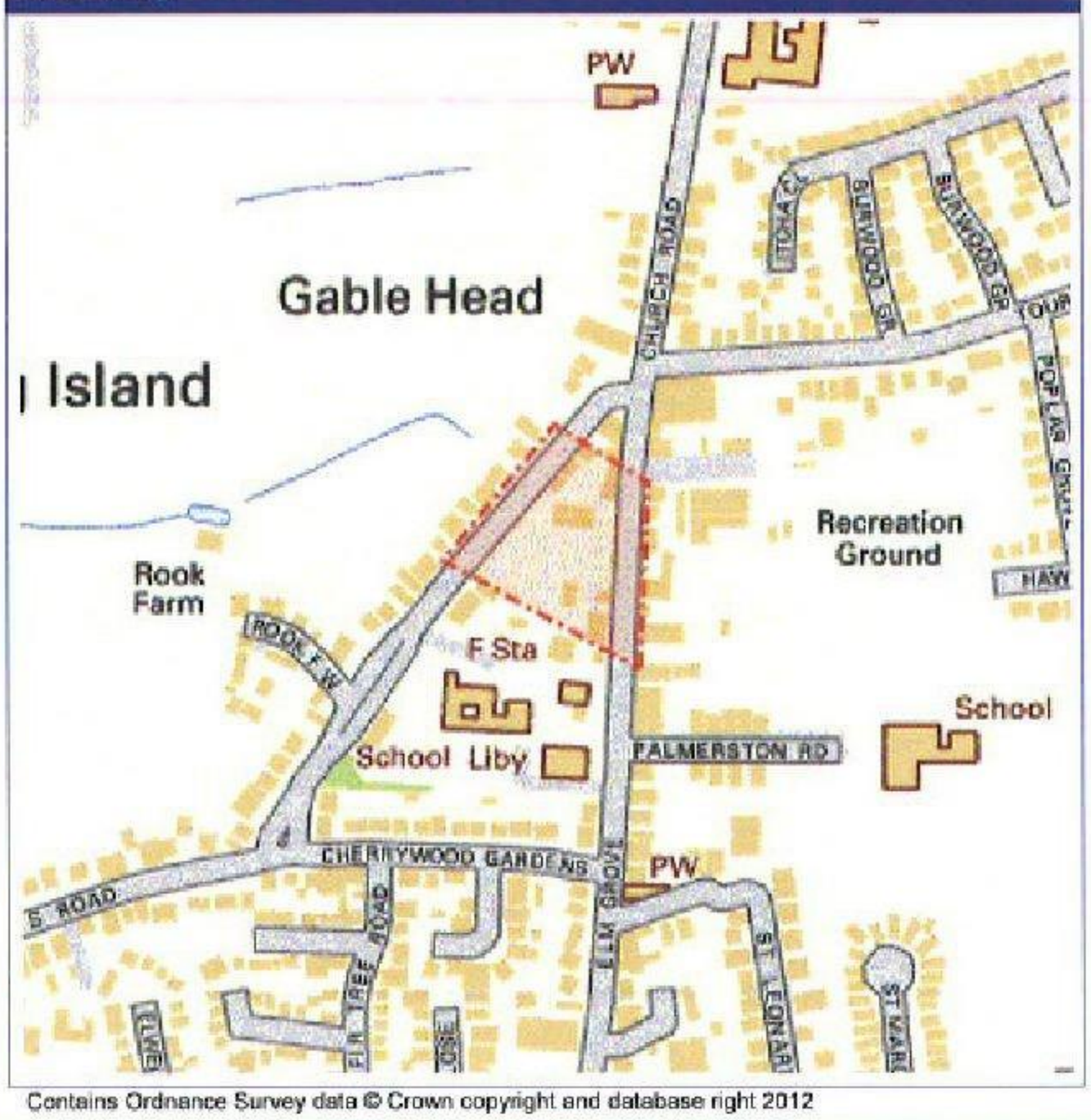

V3.3.1

Contains Ordnance Survey data © Crown copyright and database right 2012

Linesearch before Udig

Enquiry Confirmation

LSBUD Ref: 7547979

Date of enquiry: 21/10/2015
Time of enquiry: 15:16

Asset Owners

Terms and Conditions. Please note that this enquiry is subject always to our standard terms and conditions available at www.linesearchbeforeudig.co.uk ("Terms of Use") and the disclaimer at the end of this document. Please note that in the event of any conflict or ambiguity between the terms of this Enquiry Confirmation and the Terms of Use, the Terms of Use shall take precedence.

Validity and search criteria. The results of this enquiry are based on the confirmed information you entered and are valid only as at the date of the enquiry. It is your responsibility to ensure that the Enquiry Details are correct, and LinesearchbeforeUdig accepts no responsibility for any errors or omissions in the Enquiry Details or any consequences thereof. LSBUD Members update their asset information on a regular basis so you are advised to consider this when undertaking any works. It is your responsibility to choose the period of time after which you need to resubmit any enquiry but the maximum time (after which your enquiry will no longer be dealt with by the LSBUD Helpdesk and LSBUD Members) is 28 days. If any details of the enquiry change, particularly including, but not limited to, the location of the work, then a further enquiry must be made.

Asset Owners & Responses. Please note the enquiry results include the following:

1. "LSBUD Members" who are asset owners who have registered their assets on the LSBUD service.
2. "Non LSBUD Members" are asset owners who have not registered their assets on the LSBUD service but LSBUD is aware of their existence. Please note that there could be other asset owners within your search area.

Below are three lists of asset owners:

1. LSBUD Members who have assets registered within your search area. ("Affected")
   a. These LSBUD Members will either:
      i. Ask for further information ("Email Additional Info" noted in status). The additional information includes: Site contact name and number, Location plan, Detailed plan (minimum scale 1:2500), Cross sectional drawings (if available), Work Specification.
      ii. Respond directly to you ("Await Response"). In this response they may either send plans directly to you or ask for further information before being able to do so, particularly if any payments or authorisations are required.
2. LSBUD Members who do not have assets registered within your search area. ("Not Affected")
3. Non LSBUD Members who may have assets within your search area. Please note that this list is not exhaustive and all details are provided as a guide only. It is your responsibility to identify and consult with all asset owners before proceeding.

National Grid. Please note that the LSBUD service only contains information on National Grid's Gas above 2 bar asset and all National Grid Electricity Transmission asset. For National Grid Gas below 2 bar asset information please go to www.beforeyoudig.nationalgrid.com

Linesearch before Udig

Enquiry Confirmation

LSBUD Ref: 7547979

Date of enquiry: 21/10/2015
Time of enquiry: 15:16

LSBUD Members who have assets registered on the LSBUD service within the vicinity of your search area.

List of affected LSBUD members
No LinesearchbeforeUdig Asset Owners within the Zone of Interest

LSBUD members who do not have assets registered on the LSBUD service within the vicinity of your search area. Please be aware that LSBUD members make regular changes to their assets.

List of not affected LSBUD members		
AWE Pipeline	FibreSpeed Limited	Perenco UK Limited (Purbeck Southampton Pipeline)
BOC Limited (A Member of the Linde Group)	Gamma	Phillips 66
BP Midstream Pipelines	Humbly Grove Energy	Premier Transmission Ltd (SNIP)
BPA	HV Cables	Redundant Pipelines - LPDA
Carrington Gas Pipeline	IGas Energy	RWEnpower (Little Barford and South Haven)
Centrica Energy	Ineos Enterprises Limited	SABIC UK Petrochemicals
Centrica Storage Ltd	INEOS Manufacturing (Scotland and TSEP)	Scottish Power Generation
CLH Pipeline System Ltd	Lark Energy	Seabank Power Ltd
ConocoPhillips (UK) Ltd	Lightsource SPV Limited	Shell Pipelines
Coryton Energy Co Ltd (Gas Pipeline)	Mainline Pipelines Limited	Total (Finaline, Colnbrook & Colwick Pipelines)
CSP Fibre c/o Centara	Manchester Jetline Limited	Transmission Capital
EirGrid	Manx Cable Company	Vattenfall
Electricity North West Limited	Marchwood Power Ltd (Gas Pipeline)	Western Power Distribution
E-on UK Plc (Gas Pipelines Only)	National Grid Gas (above2 bar) and National Grid Electricity Transmission	Wingas Storage UK Ltd
ESP Utilities Group	Northumbrian Water Group	Zayo Group UK Ltd c/o JSM Group Ltd
ESSAR	NPower CHP Pipelines	
Esso Petroleum Company Limited	Oikos Storage Limited	