

RE: APP/25/00406 - 8 Hart Plain Avenue

From Thea Travers-Ayre <info@thornsyoungh.co.uk>

Date Wed 2025-06-18 11:30 AM

To Riley, Robert <Robert.Riley@havant.gov.uk>

CAUTION: This email came from outside of the council - only open links and attachments that you're expecting.

Hi Rob,

I hope you are well.

Apologies, it will be a light grey cladding.

Kind regards,

Thea Travers-Ayre

Technical Administrator



Tel: 02392 672883

Web: www.thornsyoungh.co.uk

230 – 232 London Road, North End, Portsmouth, PO2 9JQ

My working hours are Monday – Friday, 09:00 – 14:00.

From: Riley, Robert <Robert.Riley@havant.gov.uk>

Sent: 17 June 2025 10:33

To: Thea Travers-Ayre <info@thornsyoungh.co.uk>

Subject: APP/25/00406 - 8 Hart Plain Avenue

Hello Thea

Please may you confirm the material that is intended for this part of the porch please as I do not appear to be able to find any reference to it, and doesn't appear to be matching render.

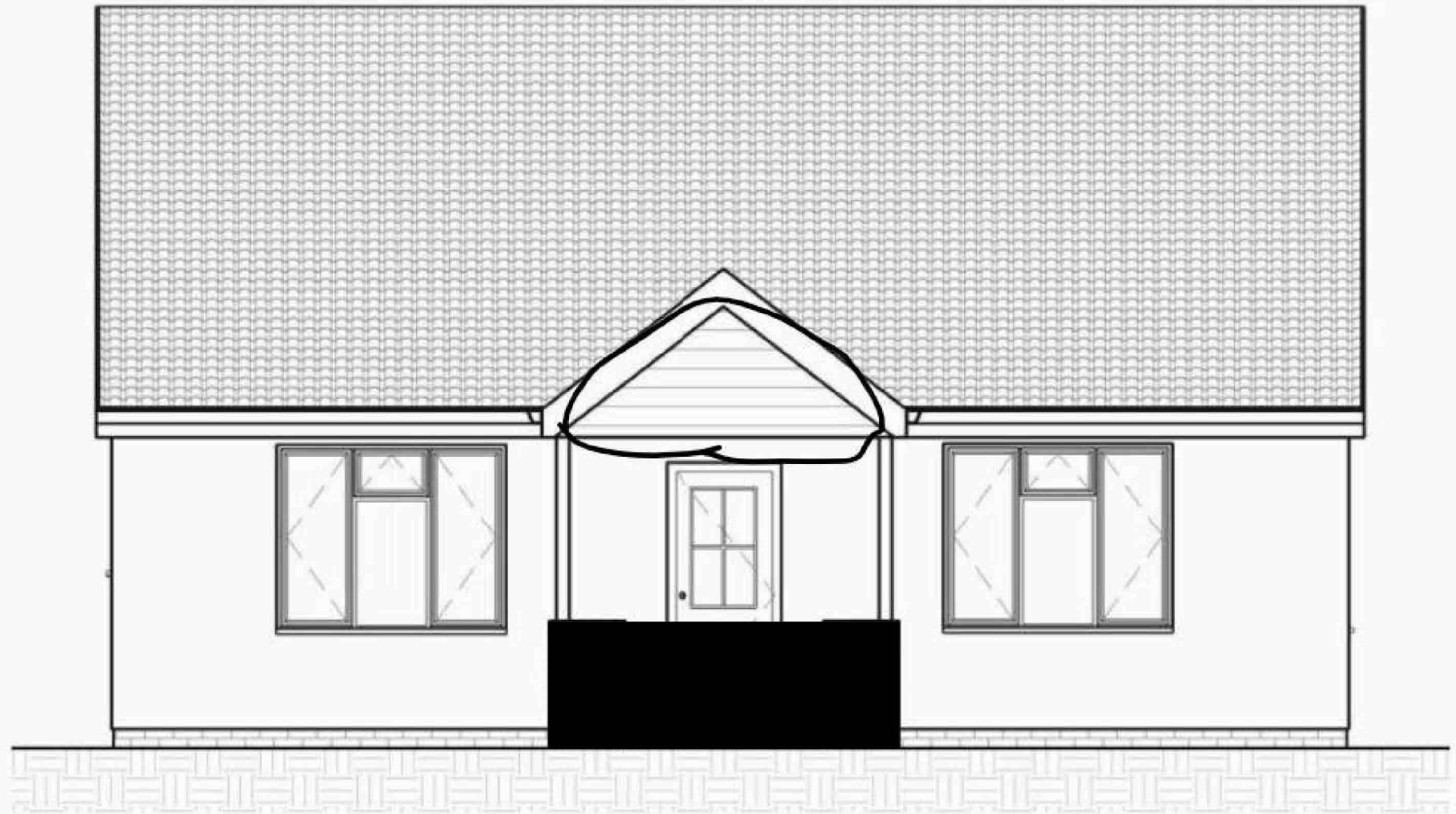

Proposed Front (South)

1 : 100

Kind regards Rob

Robert Riley
Planning Officer
Planning Services
Havant Borough Council
Public Service Plaza
Civic Centre Road
Havant
PO9 2AX
Direct Line: 07436 413995
Robert.Riley@Havant.gov.uk

www.havant.gov.uk

www.facebook.com/havantboroughcouncil

www.twitter.com/havantborough

If you are requesting information under the Freedom of Information Act, Environmental Information Regulations or Data Protection Act then please redirect your email to customer.services@havant.gov.uk. Any statutory timeframe for a response for requests will not commence until the request is received by the Customer Services Team.

Information in this message is confidential and may be privileged. It is intended solely for the person to whom it is addressed. If you are not the intended recipient, please notify the sender and delete the message from your system immediately.

My general working pattern
Working from home: Monday, Thursday Friday
In the office: Tuesday, Wednesday,

Upcoming leave
13-16 June (working 17th) and **18 - 24** June 2025