geotechnical and environmental consultants

ground&water

Phase II Site Investigation Report

1 Westland Drive, Waterlooville, Hampshire PO7 5UG

On behalf of Chris Flint Associated

Report Reference: GWPR5143/P2/January 2023			Status: Final
Issue	Prepared By	Checked By	Verified By
V1.01	[redacted]		
	Rob Terrell BSc (Hons) MSc FGS Senior Engineer	Miltiadis Mellios MSc(Eng) GMICE FGS Principal Engineer	Francis Williams MGeol (Hons) FGS CEnv CGeol Director

Site Investigations | Environmental Consultants | Geotechnical Engineers

2 The Long Barn, Norton Farm, Selborne Road, Alton, Hampshire GU34 3NB
0333 600 1221 enquiries@groundandwater.co.uk **groundandwater.co.uk**

Registered Office: Kineton House, 31 Horse Fair, Banbury, Oxfordshire OX16 0AE Registered in England No. 07032001

1.0 INTRODUCTION 4
1.1 General 4
1.2 Aims of the Investigation 4
1.3 Conditions and Limitations 4
1.4 Technical Glossary 4

2.0 SUMMARY OF PHASE I DESK STUDY 5
2.1 Site Location 5
2.2 Site Description 5
2.3 Proposed Development 5
2.4 Geology and Hydrogeology 5
2.5 Radon 5
2.6 Preliminary Risk Assessment 5

3.0 SITE WORKS 9
3.1 Scope of Works 9
3.2 Sampling Procedures 9

4.0 ENCOUNTERED GROUND CONDITIONS 10
4.1 Soil Conditions 10
4.2 Groundwater Conditions 10
4.3 Obstructions 10

5.0 CONTAMINATION RISK ASSESSMENT 11
5.1 Results of the Preliminary Risk Assessment 11
5.2 Sampling Locations 11
5.3 Soil Risk Assessment 11
5.4 Groundwater Risk Assessment 15
5.5 Ground Gas Risk Assessment 16
5.6 Vapour Risk Assessment 17
5.7 Updated Conceptual Site Model 18

6.0 CONTAMINATION RECOMMENDATIONS AND REMEDIATION STRATEGY 21
6.1 Soils 21
6.2 Groundwater 22
6.3 Ground Gas and Vapours 22
6.4 Discovery Strategy 22
6.5 Imported Material 22
6.6 Waste Disposal 22
6.7 Duty of Care 23

FIGURES 24

APPENDIX A: Conditions and Limitations 25

APPENDIX B: Technical Glossary 28

APPENDIX C: Trial Hole Logs 29

APPENDIX D: Chemical Laboratory Testing 30

APPENDIX E: Soil Assessment Criteria 31

APPENDIX F: Waste Hazard Assessment 32

1.0 INTRODUCTION

1.1 General

Ground and Water Limited were instructed by Chris Flint Associates on the 6th December 2022 to conduct a Phase II Contamination Risk Assessment on the site at 1 Westland Drive, Waterlooville, Hampshire PO7 5UG. The scope of the investigation was detailed within the fee proposal GW-1508.

1.2 Aims of the Investigation

The aim of this report was to supply the client and their designers with information regarding the ground conditions underlying the site to assist them in preparing an appropriate scheme for development.

A contamination assessment was to be undertaken following chemical laboratory testing on soil samples recovered from the site to enable recommendations for the safe redevelopment of the site and the protection of site workers, end-users and the public from any potential contamination identified. The assessment comprises a Tier 2 Generic Quantitative Risk Assessment, under Land Contamination Risk Management (LCRM), with the intention of discharging planning conditions.

This report should be read in conjunction with the Desktop Study Report (reference: YEX4702, dated November 2022), produced by Your Environment. Ground and Water Limited cannot be held accountable by any shortcomings within this report.

The techniques adopted for the investigation were chosen considering the requirements of the client, anticipated ground conditions, and bearing in mind the nature of the site, limitations to site access and other logistical limitations.

1.3 Conditions and Limitations

This report has been prepared based on the terms, conditions and limitations outlined within Appendix A.

1.4 Technical Glossary

Generic technical terms can be viewed within the glossary provided within Appendix B.

2.0 SUMMARY OF PHASE I DESK STUDY

2.1 Site Location

The site comprised a ~240m^2 roughly rectangular shaped plot of land, situated along the southern side of Westland Drive. The site was located in Waterlooville, a mainly residential town within Hampshire.

2.2 Site Description

The study site is an area of undeveloped land under grass and mature trees, adjacent to 1, Westland Drive. The site is bordered by residential properties to the west and south. Residential properties also bound the site to the north. Mature trees and a college bound the site to the east. Plan and elevation views of the existing development can be viewed within Figure 1.

2.3 Proposed Development

At the time of reporting, January 2023, the proposed development was understood to comprise the construction of a two storey residential dwelling, with hardstanding car parking noted to the west of the dwelling, and a soft landscaped garden noted to the east. A proposed site layout can be viewed within Figure 2.

2.4 Geology and Hydrogeology

The Phase I Desk Study stated that the site was located on the Wittering Formation bedrock (sand, silt and clay). No superficial deposits or artificial ground was noted on-site.

The DEFRA online maps indicated that the site was located on Secondary (A) Bedrock Aquifer associated with the Wittering Formation. No designation was given to superficial deposits due to their likely absence.

One record for a type 1c Source Protection Zone (confined aquifer) is recorded on site with the description: Inner catchment within confined aquifer.

No surface water features or watercourses were noted within a 250m radius of the site.

2.5 Radon

The study site is not located within a Radon Affected Area, as less than 1% of properties are above the Radon Action Level. No radon protective measures are necessary for new properties or extensions to existing ones, as described in publication BR211 by the Building Research Establishment.

2.6 Preliminary Risk Assessment

The tabulated Conceptual Site Model developed as part of the Phase I Desk Study produced by Your Environment (reference: YEX4702) is outlined overleaf. It should be noted that Ground and Water Limited have added a pathways and receptors to each source of contamination, to make it reflect a source, pathway, receptor model. For ease of reference and understanding, the risks have been classified within this risk assessment against four possible levels/categories, summarised in the table below. Any risk deemed to be negligible within the Preliminary Risk Assessment have been excluded from this report.

Risk Categories used in the Tabulated CSM	
Risk	Description
Low Risk	Regarding this potential SPR linkage, the site is considered suitable for the proposed end-use and there is not considered to be an unacceptable risk to receptors. However, it is considered that further investigation to confirm this is recommended.
Moderate Risk	Regarding this potential SPR linkage, the site may not be suitable for the proposed end-use in its current condition and there may be an unacceptable risk to receptors. Further investigation is required to confirm this.
High Risk	Regarding this potential SPR linkage, the site is probably or certainly not suitable for proposed end-use and there is likely to be an unacceptable risk to receptors. Contaminants probably or certainly present and urgent action required in the short term.

Tabulated Conceptual Site Model – Pollutant Linkage Summary			(On-Site Sources)
Potential Sources	Potential Absorption Pathways	Potential Receptors	Risk Classification
Potential Made Ground on site associated with historical development Made Ground may contain a broad spectrum of contaminants including TPH, PAH asbestos and heavy metals. Made Ground may also be a potential source of ground gas generation, if deep.	Direct ingestion of soil and soil derived dust Dermal contact of soil and soil derived dust Inhalation of dust with elevated concentration of determinands Ingestion of home-grown produce, and soils attached Direct ingestion of groundwater Inhalation of volatile vapour (indoors and outdoors)	Human Health End Users (Residents/Future site visitors) Construction workers during development Site operatives during maintenance works Neighbours and public	Moderate
	Direct uptake of groundwater Direct uptake of determinands in the soil	Flora and Fauna Vegetation within soft landscaped areas	Moderate
	Anthropogenic (man-made) pathways Vertical and lateral migration in permeable strata Surface water runoff	Controlled Waters Underlying aquifer	Low
	Migration through anthropogenic & natural pathways Explosion (methane only)	Building Materials and Services Buildings Confined spaces Underground services	Low
Unspecified buildings and factory on and adjacent to site: Factories and industrial buildings can be associated with a variety of contaminants including heavy metals, hydrocarbons, VOCs/sVOCs and asbestos.	Direct ingestion of soil and soil derived dust Dermal contact of soil and soil derived dust Inhalation of dust with elevated concentration of determinands Ingestion of home-grown produce, and soils attached Direct ingestion of groundwater Inhalation of volatile vapour (indoors and outdoors)	Human Health End Users (Residents/Future site visitors) Construction workers during development Site operatives during maintenance works Neighbours and public	Moderate
	Direct uptake of groundwater Direct uptake of determinands in the soil	Flora and Fauna Vegetation within soft landscaped areas	Moderate
	Anthropogenic (man-made) pathways Vertical and lateral migration in permeable strata Surface water runoff	Controlled Waters Underlying aquifer	Low
	Migration through anthropogenic & natural pathways Explosion (methane only)	Building Materials and Services Buildings Confined spaces Underground services	Low

Tabulated Conceptual Site Model – Pollutant Linkage Summary			(Off-Site Sources)
Potential Sources	Potential Absorption Pathways	Potential Receptors	Risk Classification
Electricity Sub-station Electricity substations are associated with harmful PCB contaminants that are typically immobile, however, the proximity of this substation suggests that it may pose a risk.	Direct ingestion of soil and soil derived dust Dermal contact of soil and soil derived dust Inhalation of dust with elevated concentration of determinands Ingestion of home-grown produce, and soils attached Direct ingestion of groundwater Inhalation of volatile vapour (indoors and outdoors)	Human Health End Users (Residents/Future site visitors) Construction workers during development Site operatives during maintenance works Neighbours and public	Moderate
	Anthropogenic (man-made) pathways Vertical and lateral migration in permeable strata Surface water runoff	Controlled Waters Underlying aquifer	Low
Sand Pit 67m north Backfilled voids and pits can become a potential source of harmful ground gas production. The recorded sand pits were first noted in 1866 and were no longer noted on ordnance maps in 1895.	Migration through anthropogenic & natural pathways; Inhalation of Asphyxiating gases; Explosion (methane only).	Human Health End Users (Residents/Future site visitors); Construction workers during development; Site operatives during maintenance works; Neighbours and public.	Negligible
	Migration through anthropogenic & natural pathways; Explosion (methane only).	Building Materials and Services Buildings; Confined spaces; Underground services.	Negligible

3.0 SITE WORKS

3.1 Scope of Works

Site works were undertaken on the 9th December 2022 and comprised the hand excavation of 6No. Trial Pits (TP1 – TP6) to 1.00m bgl.

The approximate location of the trial hole locations can be seen within Figure 3.

Prior to commencing the ground investigation, a walkover survey was carried out to identify the presence of underground services and drainage. Where underground services/drainage were suspected and/or positively identified, the exploratory position was relocated away from these areas.

Upon completion of the drilling works, the trial holes were backfilled and made good, in relation to the surrounding area.

3.2 Sampling Procedures

Small disturbed samples were recovered from the trial holes at the depths shown on the trial hole records. Soil samples were generally retrieved from each change of strata and/or at specific areas of concern. Samples were also taken at approximately 0.5m intervals during broad homogenous soil horizons.

A programme of chemical laboratory testing, scheduled by Ground and Water Limited and carried out by an accredited chemical testing laboratory, was undertaken on soils samples recovered from the trial holes.

4.0 ENCOUNTERED GROUND CONDITIONS

4.1 Soil Conditions

The trial holes were logged by a Ground and Water Limited representative, generally in accordance with BS EN 14688 'Geotechnical Investigation and Testing – Identification and Classification of Soil'.

The ground conditions encountered within the trial holes constructed on the site did generally conform to that anticipated from examination of the geology map. A capping of Made Ground was noted to overlie the Wittering Formation.

The succession of conditions and description of soils encountered in the trial holes in descending order is tabulated below.

Summary of Strata Encountered (BH01 – BH02)			
Strata	Top Depth (m bgl)	Base Depth (m bgl)	Thickness (m)
MADE GROUND (TP1, TP2, TP5 and TP6): Brown gravelly SAND. Sand is fine. Gravel is sub-angular to sub-rounded, fine to coarse flint (70%) and brick (30%)	GL	0.20	0.20
WITTERING FORMATION (all trial holes): Orangish brown/light brown gravelly SAND. Sand is fine. Gravel is sub-angular to subrounded, fine to coarse flint.	0.20	>1.00	>0.80

For details of the composition of the soils encountered at particular points, reference must be made to the individual trial hole logs within Appendix C of this report. A trial hole location plan can also be viewed within Figure 3.

4.2 Groundwater Conditions

No groundwater was observed during the site investigation. Groundwater strikes however may have been obscured by the excavation process. Changes in groundwater level occur for a number of reasons including seasonal effects and variations in drainage. The investigation was undertaken in December 2022 when groundwater levels are likely to be approaching their annual maximum (highest elevation). Exact groundwater levels may only be determined through long term measurements from monitoring wells installed on-site.

4.3 Obstructions

No artificial or natural sub-surface obstructions were noted during construction of the trial holes.

5.0 CONTAMINATION RISK ASSESSMENT

5.1 Results of the Preliminary Risk Assessment

The tabulated Conceptual Site Model (CSM) is reproduced in Section 2.6 of this report. For the complete information please see the Desk Study report projected by Your Environment (reference: YEX4072, dated November 2022). No additional source of contamination, pathway or receptor was identified between the desk study and the ground investigation and as such, it was not necessary to modify the CSM.

In the UK, the assessment of risk from contamination follows the source-pathway-receptor (SPR) approach. For a risk to be present there must be a source of contamination, a receptor or receptors, and a pathway for contaminants to migrate or be absorbed. If there is a linkage between any given source and receptor, then a quantitative risk assessment is used to assess the significance or impact of the pollutant linkage.

5.2 Sampling Locations

The synopsis for the trial hole locations and their final depth can be seen tabulated below. A trial hole location plan is provided within Figure 3. The table also indicates whether any locations targeted a source of contamination as well as the proposed end-use. The proposed development can be seen in Figure 2.

Trial Hole Location Synopsis			
Trial Hole	Final Depth (m bgl)	Sampling Strategy	Proposed End-Use
TP1	1.00	Random	Soft Landscaping
TP2	1.00	Random	Soft Landscaping
TP3	1.00	Random	Soft Landscaping
TP4	1.00	Targeted adjacent to the Electricity Substation	Hardstanding
TP5	1.00	Random	Hardstanding
TP6	1.00	Random	Soft Landscaping

The investigation area totals approximately 240m^2 and with six sampling locations, given an unknown hotspot shape, the sampling density means that a hotspot with an area of approximately 60m^2 and a radius of approximately 4.40m would be encountered (CLR 4).

5.3 Soil Risk Assessment

Sampling depths were chosen to reflect the receptor of concern (e.g. human health, controlled waters and vegetation). Whilst most sampling locations and samples tested were random, a targeted sample was tested close to the electricity sub-station (TP4/0.20m bgl). The remaining samples were scheduled under a random strategy. The receptors relevant to the sampling depths are tabulated below.

Summary of Receptors per Sample Depth	
Depth	Receptors
Shallow Samples (< 0.75m bgl)	End Users (Residents/Future site visitors) Construction workers during development Site operatives during maintenance works Neighbours and public Vegetation within soft landscaped areas (shallow rooted)

Summary of Receptors per Sample Depth	
Depth	Receptors
	Underlying Aquifer Buried Concrete Receiving landfill
Moderate Samples (0.75 – 1.50m bgl)	Construction workers during development Site operatives during maintenance works Vegetation within soft landscaped areas (deep rooted) Underlying Aquifer Buried Concrete Receiving landfill Underground services (water pipes)
Deep Samples (> 1.50m bgl)	Construction workers during development Underlying Aquifer Buried Concrete Receiving landfill

Chemical laboratory testing, scheduled by Ground and Water Limited, and carried out by ALS Environmental, was undertaken on four samples of Made Ground and one sample of the Wittering Formation. The samples were subjected to a combination of analysis that comprised:

Asbestos.
Semi-metals and heavy metals;
Poly-cyclic aromatic hydrocarbons (PAHs);
Speciated TPH including full aliphatic/aromatic split;
Volatile/semi-volatile organic compounds – BTEX Used as marker compounds;
Sulphates;
Cyanide;
Volatile Organic Compounds (VOCs); and
Polychlorinated biphenyl (PCBs).

A breakdown of the number of tests undertaken for each determinand is discussed in further sections. The chemical laboratory results are presented in Appendix D.

5.3.1 Soil Assessment Criteria and Results

Based on the proposed development, the results of the chemical laboratory testing were compared to the Generic Assessment Criteria (GAC) for a 'Residential with homegrown produce' land-use scenario, as this was considered the most appropriate land-use scenario.

Where a contaminant of concern's GAC varies according to the Soil's Organic Matter (SOM), the SOM recorded for each uncontaminated soil type was used to derive the appropriate GAC for each soil type. A SOM value of 1%, the most conservative value, was utilised.

A summary of the analytical results and the comparison to the determinands adopted screening value are presented in the table below and overleaf.

Soil Contamination Test Results and Screening Values					
Determinand	Number of Samples	Minimum Concentration (mg/kg)	Maximum Concentration (mg/kg)	Adopted Screening Value (mg/kg)	Was the adopted screening value exceeded for relevant land-use scenario?
INORGANICS					
Asbestos	4	ND	ND	ND	No
Cyanide (total)	4	<1	<1	24	No
Phenols	4	<0.035	<0.035	280	No
METALS					
Arsenic	4	3.12	5.81	37	No
Boron	4	<1	<1	290	No
Cadmium	4	<0.02	0.0681	11	No
Chromium (III)	4	6.32	14.5	910	No
Chromium (Hexavalent)	4	<0.6	<0.6	6	No
Copper	4	3.48	4.55	2,400	No
Lead	4	16.4	26.3	200	No
Mercury	4	<0.1	<0.1	1.2	No
Nickel	4	1.84	2.76	130	No
Selenium	4	<1	<1	250	No
Vanadium	4	14	30.4	410	No
Zinc	4	9.31	54	3,700	No
TOTAL PETROLEUM HYDROCARBONS (TPHs)					
Aliphatic >C5 - C6	2	<0.01	<0.01	42	No
Aliphatic >C6 - C8	2	<0.01	<0.01	100	No
Aliphatic >C8 - C10	2	<0.01	<0.01	27	No
Aliphatic >C10 - C12	2	<1	<1	130	No
Aliphatic >C12 - C16	2	<1	<1	1,100	No
Aliphatic >C16 - C21	2	<1	<1	65,000	No
Aliphatic >C21 - C34	2	<1	3.26		
Aromatic >C5 - C7	2	<0.01	<0.01	70	No
Aromatic >C7 - C8	2	<0.01	<0.01	130	No
Aromatic >C8 - C10	2	<0.01	<0.01	34	No
Aromatic >C10 - C12	2	<1	<1	74	No
Aromatic >C12 - C16	2	<1	<1	140	No
Aromatic >C16 - C21	2	<1	<1	260	No
Aromatic >C21 - C35	2	2.51	3.82	1,100	No
Benzene	2	<0.009	<0.009	0.087	No
Toluene	2	<0.007	<0.007	130	No
Ethylbenzene	2	<0.004	<0.004	47	No
m,p-Xylene	2	<0.01	<0.01	56	No
o-Xylene	2	<0.01	<0.01	60	No
POLYCYCLIC-AROMATIC HYDROCARBONS					
Acenapthene	4	<0.008	0.256	210	No
Acenapthylene	4	<0.012	<0.012	170	No
Anthracene	4	<0.016	0.0585	2,400	No
Benzo(a)anthracene	4	<0.014	0.177	7.2	No
Benzo(a)pyrene	4	<0.015	0.157	2.2	No
Benzo(b)fluoranthene	4	<0.015	0.179	2.6	No
Benzo(ghi)perylene	4	<0.024	0.0939	320	No
Benzo(k)fluoranthene	4	<0.014	0.0845	77	No
Chrysene	4	<0.01	0.134	15	No

Soil Contamination Test Results and Screening Values					
Determinand	Number of Samples	Minimum Concentration (mg/kg)	Maximum Concentration (mg/kg)	Adopted Screening Value (mg/kg)	Was the adopted screening value exceeded for relevant land-use scenario?
Dibenzo(a,h)anthracene	4	<0.023	<0.023	0.24	No
Fluoranthene	4	<0.017	0.27	280	No
Fluorene	4	<0.01	0.0914	170	No
Indeno(1,2,3-cd)pyrene	4	<0.018	0.113	27	No
Naphthalene	4	<0.009	0.148	2.3	No
Phenanthrene	4	<0.015	0.205	95	No
Pyrene	4	<0.015	0.213	620	No
MARKER FOR VOLATILE ORGANIC COMPOUND					
Methyl tert-butyl ether (MTBE)	2	<0.01	<0.01	49	No
The derivation of the Soil Assessment Criteria used within this report can be seen within Appendix E. The soil concentrations were typically compared to the LQM/CIEH Suitable for Use Levels (S4UL) (2014), based upon the assumption of 1% soil organic matter. A screening value for Lead is based on the Category 4 Screening Levels (C4SLs). Where no S4UL or C4SL is available for Cyanide, a SoBRA acute GAC is assigned. Where no S4UL or C4SL is available for MTBE, a CL:AIRE 2010 GAC is assigned. Where exceedances are noted, the trial hole and depth of sample is recorded.					

The proposed development includes areas of soft-landscaping, where shallow rooted vegetation may be exposed to aggressive ground conditions. The previous table compares the results of the laboratory analysis to GAC that is protective of Human Health and therefore different GAC is required for vegetation.

Soil Contamination Test Results and Screening Value					
Determinand	Number of Samples	Minimum Concentration (mg/kg)	Maximum Concentration (mg/kg)	Adopted Screening Value (mg/kg)	Was the adopted screening value exceeded for relevant land-use scenario?
Copper	4	3.48	4.55	100	No
Nickel	4	1.84	2.76	60	No
Zinc	4	9.31	54	200	No
The derivation of the Soil Assessment Criteria used within this report can be seen within Appendix E. The soil concentrations were compared to BS3882:2015 Specification for Topsoil and based on differing pH. For the purpose of conservatism, the pH of the soils have been assumed to be below 6 within this table. Where exceedances are noted, the trial hole and depth of sample is recorded.					

5.3.1 Soil Assessment

All determinands were identified at below the adopted screening value and are not considered to represent an unacceptable risk to future receptors.

No elevated PCBs were noted and were also not considered to pose a unacceptable risk to future receptors.

No asbestos has been identified during the testing, however, an Asbestos Management Strategy should be put in place so that any potentially asbestos containing materials are identified and removed

from site in a suitable manner to prevent cross-contamination.

5.3.1 Water Supply Pipe Risk Assessment

As part of the proposed development, it is expected that new water supply pipes will be installed at the site. Water supply pipes have the potential to be exposed to contaminants in the ground that can lead to unacceptable concentrations within the drinking water. If a risk is identified, specialist pipes that are protective of the drinking water are required.

A pipe selection risk assessment should be submitted to the water supply company as part of the development based on the supplier's assessment criteria. An indication of whether there is likely to be a risk can be seen tabulated below, where the PE pipe thresholds are based on UKWIR Contaminated Land Assessment Guidance, 2014.

Pipe Selection Risk Assessment			
Determinand	PE Pipe Threshold (mg/kg)	Laboratory Analysis Range (mg/kg)	Was the Threshold Exceeded?
Total BTEX and MTBE	0.1	< 0.018	No
Phenols	2	<0.035	No
TPH EC5 – EC10 (aliphatics and aromatics)	2	< 2	No
TPH EC10 – EC16 (aliphatics and aromatics)	10	< 5	No
TPH EC16 – EC40 (aliphatics and aromatics)	500	~2.51 – 3.82	No
Naphthalene	5	< 0.1	No

The results indicate that no determinands were above the threshold for the use of a PE pipe at the site.

5.4 Groundwater Risk Assessment

In the UK, the water environment is protected under a number of regulatory regimes, mainly governed by the Environment Agency. The Environment Agency is consulted when there may be a risk to Controlled Waters, or where a pollution incident has occurred historically. The Water Framework Directive is implemented in various guises covering groundwater, surface water and drinking water supply.

The soil samples analysed as part of the risk assessments in Section 5.3 have been used to undertake a Level 1 (soils) Controlled Waters risk assessment. At Level 1 (soils), the conceptual site model and the determinand concentrations of the soils are used to indicate whether the concentrations are sufficient to impact the receptor. At this stage, dilution, dispersion and attenuation along the pathway are not considered.

Comparison between the soil laboratory analysis and the derived Level 1 (soils) target concentrations indicate that a number of deteminands were elevated above their threshold value and have the potential to pose a risk to Controlled Waters. It should be noted that a number of determinands at laboratory limit of detection exceed the target concentration for a Level 1 (soils) risk assessment, most notably PAHs. Where a determinand is identified at the laboratory limit of detection, no further assessment is considered necessary.

Given the Level 1 risk assessment does not consider dilution, dispersion or attenuation, and the

conceptual site model shows no nearby surface water features, it is not expected that the soils on-site represent an unacceptable risk to controlled water receptors. No further action is considered necessary

The findings of this risk assessment should be agreed with the Environment Agency.

5.5 Ground Gas Risk Assessment

A review of the Phase I Desk Study, did not identify any source of ground gas on-site or within influencing distance of the site that warranted investigation through ground gas monitoring. The only source of ground gases was anticipated to be limited Made Ground and therefore classified as 'Low risk', where the pragmatic approach to ground gas risk assessment presented within the CL:AIRE research bulletin RB17 and included within Annex D of BS8485:2015+A1:2019 can be considered.

5.3.1 Pragmatic Approach

The alternative approach to ground gas risk assessment considers the uncertainty from the measurement of ground gas concentrations and flow rates in monitoring wells for low-risk sites and removes the need for monitoring. Low risk sites typically comprise:

Natural soils with high carbonate content (e.g. chalk);
Natural soils that can produce gases (e.g. alluvium, peat etc.);
Made Ground between 1.00m to 5.00m, with low organic content; and
Areas of flooded mine workings, unless a building is to be within 20m of shaft or adit.

The method considers the gas generation potential of the soils from data that is not subject to external influences, for example atmospheric pressure can change the recorded flow and concentrations of ground gas during spot monitoring, or a rising groundwater level can displace ground gases in pore spaces. Determination of the characteristic situation is based on the total organic carbon (TOC) of the soils, coupled with any organic-rich material identified within the borehole logs, such as wood gravels. TOC is easily analysed by the laboratory and can also be calculated by the equation outlined below.

Total Organic Carbon (TOC) = 0.58 x Soil Organic Matter (SOM) = 1.33 x Degradable Organic Carbon (DOC)

As part of the ground investigation works, four samples were submitted to the laboratory for analysis, which identified TOC to vary between 0.44 – 0.722% in the Made Ground The trial hole logs identified the gravels within the Made Ground to comprise flint and brick. Made Ground was identified to a maximum depth of 0.20m bgl.

5.3.1 Data Quality

A review was made of the quality of the available data for the site, which can be viewed in the table below. CIRIA Report C665 (2007), BS 8485:2015+A1:2019 and BS 8576:2013 stress the need for risk assessments to be based on good quality data and give guidance as to best practice in this respect.

Review of Data Quality			
Data Type	Current Understanding	UK Practice	Recommendation
Geological and hydro-	The CSM identified the site to be located on limited Made Ground (<0.50m), overlying permeable	CIRA C665 & C659, Wilson and Card (1999) and BS 8485 recommend that geology and	The geological and hydrogeological model is understood to a standard

Review of Data Quality			
Data Type	Current Understanding	UK Practice	Recommendation
geological conditions	strata of the Wittering Formation. No groundwater was encountered at shallow depth during the site investigation.	hydrogeology be fully understood.	that will not comprise the findings of the risk assessment. No further action required.
Soil Laboratory Analysis	A dataset of soil analysis from 4No. samples have identified a range of TOC concentrations between 0.44 – 0.722%.	CL:AIRE RB17 outlines an approach to ground gas risk assessment away from the influences that directly affect ground gas monitoring. It should typically be used on sites with limited sources identified in the CSM and Made Ground with average thickness <3m and maximum thickness <5m. TOC should be < 4/6%.	The TOC concentrations are below the limit of 6% in order to use the soil derived approach for the risk assessment. No further action required.

5.3.1 Risk Assessment

The intrusive investigation has revealed a maximum thickness of Made Ground of 0.20m overlying the granular Wittering Formation. The introduction of oxygen to the Made Ground through redevelopment may lead to an initial increase of ground gas generation as degradable material within the soils present on-site may act as source of ground gas. The soils at the site are considered to be of variable permeability (low to high) in nature and pathways for ground gas migration will be present.

Using the soil derived method, it is considered that a TOC value of <1% within soil is unlikely to pose an unacceptable risk from ground gases and the site can be characterised as Characteristic Situation CS1. Any value between 3 and 6% warrants classification as a Characteristic Situation CS3. Any value over 6% requires investigation through ground gas monitoring. Any site with Made Ground <1.00m bgl will have a limited gas generation potential from the organic carbon present and consideration should be given to this thickness within the risk assessment.

An alternative approach for ground gas risk assessment (CL:AIRE RB17) can be considered utilising measured concentrations from soil parameters that are independent of influencing factors such as atmospheric pressure and groundwater level. Total Organic Carbon (TOC) was tested on 4No. samples with the analytical results ranging between 0.44 – 0.722%. Furthermore, it is considered that a thickness of <0.80m would not generate sufficient ground gas to pose an unacceptable risk.

Based on the soil derived method outlined and the maximum TOC concentration encountered, the soils from site would warrant classification as Characteristic Situation CS1. It should be noted that this only represents the assessment from an on-site source. Therefore, no ground-gas remediation is required.

5.6 Vapour Risk Assessment

In order to assess the potential for a vapour risk at the site, soil samples were sent to the laboratory for analysis (Appendix D). The testing suites included contaminants that may be present in the vapour phrase (Mercury, Napthalene, TPHs and volatile Organic Compounds (VOCs)) taken within Made

Ground samples.

All samples scheduled identified VOCs at concentrations lower than the laboratory limit of detection.

5.7 Updated Conceptual Site Model

Following completion of the Phase 2 Site Investigation, the CSM, inclusive of associated risk, within Section 2.8 of this report was re-evaluated.

For ease of reference and understanding, the risks have been re-assigned within this risk assessment against three possible levels / categories, summarised in the table below.

Risk Categories used in the Tabulated CSM	
Risk	Description
Low Risk	Regarding this potential SPR linkage, the site is considered suitable for the proposed end-use and there is not considered to be an unacceptable risk to receptors.
Moderate Risk	Regarding this potential SPR linkage, the site is suitable for the proposed end-use however remediation and/or further investigation is required.
High Risk	Regarding this potential SPR linkage, the site is not suitable for proposed end-use and there is an unacceptable risk to receptors. Urgent action required in the short term.

Tabulated Conceptual Site Model – Pollutant Linkage Summary			(On-Site Sources)
Potential Sources	Potential Absorption Pathways	Potential Receptors	Risk Classification
Potential Made Ground on site associated with historical development Made Ground may contain a broad spectrum of contaminants including TPH, PAH asbestos and heavy metals. Made Ground may also be a potential source of ground gas generation, if deep.	Direct ingestion of soil and soil derived dust Dermal contact of soil and soil derived dust Inhalation of dust with elevated concentration of determinands Ingestion of home-grown produce, and soils attached Direct ingestion of groundwater Inhalation of volatile vapour (indoors and outdoors)	Human Health End Users (Residents/Future site visitors) Construction workers during development Site operatives during maintenance works Neighbours and public	Low
	Direct uptake of groundwater Direct uptake of determinands in the soil	Flora and Fauna Vegetation within soft landscaped areas	Low
	Anthropogenic (man-made) pathways Vertical and lateral migration in permeable strata Surface water runoff	Controlled Waters Underlying aquifer	Low
	Migration through anthropogenic & natural pathways Explosion (methane only)	Building Materials and Services Buildings Confined spaces Underground services	Low
Unspecified buildings and factory on and adjacent to site: Factories and industrial buildings can be associated with a variety of contaminants including heavy metals, hydrocarbons, VOCs/sVOCs and asbestos.	Direct ingestion of soil and soil derived dust Dermal contact of soil and soil derived dust Inhalation of dust with elevated concentration of determinands Ingestion of home-grown produce, and soils attached Direct ingestion of groundwater Inhalation of volatile vapour (indoors and outdoors)	Human Health End Users (Residents/Future site visitors) Construction workers during development Site operatives during maintenance works Neighbours and public	Low
	Direct uptake of groundwater Direct uptake of determinands in the soil	Flora and Fauna Vegetation within soft landscaped areas	Low
	Anthropogenic (man-made) pathways Vertical and lateral migration in permeable strata Surface water runoff	Controlled Waters Underlying aquifer	Low
	Migration through anthropogenic & natural pathways Explosion (methane only)	Building Materials and Services Buildings Confined spaces Underground services	Low

Tabulated Conceptual Site Model – Pollutant Linkage Summary			(Off-Site Sources)
Potential Sources	Potential Absorption Pathways	Potential Receptors	Risk Classification
Electricity Sub-station Electricity substations are associated with harmful PCB contaminants that are typically immobile, however, the proximity of this substation suggests that it may pose a risk.	Direct ingestion of soil and soil derived dust Dermal contact of soil and soil derived dust Inhalation of dust with elevated concentration of determinands Ingestion of home-grown produce, and soils attached Direct ingestion of groundwater Inhalation of volatile vapour (indoors and outdoors)	Human Health End Users (Residents/Future site visitors) Construction workers during development Site operatives during maintenance works Neighbours and public	Low
	Anthropogenic (man-made) pathways Vertical and lateral migration in permeable strata Surface water runoff	Controlled Waters Underlying aquifer	Low
Sand Pit 67m north Backfilled voids and pits can become a potential source of harmful ground gas production. The recorded sand pits were first noted in 1866 and were no longer noted on ordnance maps in 1895.	Migration through anthropogenic & natural pathways; Inhalation of Asphyxiating gases; Explosion (methane only).	Human Health End Users (Residents/Future site visitors); Construction workers during development; Site operatives during maintenance works; Neighbours and public.	Negligible
	Migration through anthropogenic & natural pathways; Explosion (methane only).	Building Materials and Services Buildings; Confined spaces; Underground services.	Negligible

6.0 CONTAMINATION RECOMMENDATIONS AND REMEDIATION STRATEGY

Based on the results of the intrusive works, chemical analyses and risk assessments undertaken, no specific remediation measures are required for the soils currently on-site. However, in soft landscaped areas, a 150mm capping (no less then 100mm) of certified clean and BS compliant Topsoil should be placed to act as a growing medium for plants.

An Asbestos Management Strategy should be put in place so that any potentially asbestos containing materials are identified and removed from site in a suitable manner to prevent cross-contamination.

6.1 Soils

Based on the available information within this report, the following should be undertaken within all garden areas, including soft landscaping:

A nominal 150mm clean capping of BS compliant, certified clean Topsoil;
Validation of the clean capping system by a suitably trained Ground and Water Limited engineer.

Full liaison must be made with the statutory authority, prior to the implementation of this remediation strategy and/or removal of soils from the site. All works must be undertaken to meet their approval.

5.3.1 150mm Capping of Topsoil

The capping system should be at least 150mm in thickness within all garden areas and soft landscaping. The soil placed should be BS3882 compliant and certified clean Topsoil.

All Topsoil must be fit for purpose to ensure that the receptors cannot come into contact with determinands that could be detrimental to their health.

5.3.1 Change in Level

In locations where site levels are to be lowered, Made Ground should be removed from the location to allow the capping of 150mm to be placed. Materials should be removed and stockpiled on an impermeable liner with raised edges and covered at all times. This contamination stockpile destined for removal from site should be stored away from imported soils to avoid cross-contamination. The void should then be backfilled with 150mm of clean certified soil.

Materials to be removed off-site must be classified by carrying out Waste Acceptance Produce (WAP) testing. A registered contractor must undertake the removal of waste. Consignment notes for the removal of waste must be obtained and kept for inclusion within the final validation Report.

If levels are raised, the imported materials should be clean and validated, where the top 150mm within areas of soft landscaping will still need to be covered with a clean capping of soil.

5.3.1 Validation

The remediation works outlined above will need to be inspected and independently validated by a Ground and Water Limited Engineer. All excavations will need to be inspected, documented and

photographed. Validation holes should prove the depth of the clean cover and enable the sampling of soils. Due to the design of the proposed development, validation should be undertaken at a rate of 1 validation trial hole per area of soft-landscaping and a sample taken equating to 1 sample per 50m^3 imported.

6.1.4 Water Supply Pipes

The Water Supply pipe risk assessment indicated that the use of PE pipes is appropriate at the site and no further measures are required.

6.2 Groundwater

No remedial measures specific to groundwater are required based on the site investigation conducted to date.

6.3 Ground Gas and Vapours

No remedial measures specific to ground-gas and vapours are required based on the site investigation conducted to date.

6.4 Discovery Strategy

There may be areas of contamination that have not been identified during the course of the intrusive investigation (e.g. underground storage tanks). Such occurrences may be discovered during the construction phases for the redevelopment of the site.

Groundworkers should be instructed to report to the Site Manager any evidence for such contamination; this may comprise visual indicators, such as fibrous materials within the soil, discolouration, or odours and emission. Upon discovery advice must be taken from a suitably qualified person and then the Local Authority will need to be informed.

6.5 Imported Material

It is required that clean soils will be brought onto site as part of the validation works. Any soil which is to be imported onto the site must undergo chemical analysis to prove that it is suitable for the purpose for which it is intended.

The soil must be fit for purpose and must either be supplied with traceable chemical laboratory test certificates or be tested, prior to placing (ideally) and after placing, to ensure that the future receptors (human health and vegetation) cannot come into contact with compounds that could be detrimental to their health. The compounds that are to be tested for are those given in the Generic Assessment Criteria, which can be viewed in Appendix E of this report.

6.6 Waste Disposal

The excavation of foundations and other soils is likely to produce waste which will require classification and then recycling or removal from site.

Under the Landfill (England and Wales) Regulations 2002 (as amended), prior to disposal, all waste must be classified as either: Inert; Non-hazardous; or Hazardous.

The Environment Agency's Hazardous Waste Technical Guidance (WM3) document outlines the methodology for classifying wastes. Once classified the waste can be removed to the appropriately

licensed facilities, with some waste requiring pre-treatments prior to disposal.

Following the investigation, 5No. samples were submitted to the analytical laboratory to undergo a suite of testing for contamination testing, as discussed in the previous sections. Sampling depths were chosen to reflect the receptor of concern, human health, and typically comprised a surface or near surface sample and periodically to 1.00m bgl. Any horizon where olfactory or visual evidence of contamination was present was also sampled.

Based on a risk phase analysis of the chemical laboratory test results, in accordance with EC Hazardous Waste Directive and undertaken by Ground and Water Limited, all soil samples of Made Ground encountered on-site were NON-HAZARDOUS. The results of the assessment are given within Appendix F.

It is important to note that whilst we consider our in-house assessment tool to be an accurate interpretation of the requirements of WM3, therefore producing an initial classification in accordance with the guidance, this method classifies soils as either non-hazardous or hazardous and landfill operators have their own assessment tools and can often come to different conclusions. As a result, some landfill operators could refuse to take apparently suitable waste. It is recommended that the receiving landfill views the results of this assessment and the chemical laboratory results to determine their own classification.

In addition to the samples described above, 1No. sample of Made Ground were scheduled to undergo Waste Acceptance Criteria (WAC) testing with single batch leachate from samples with a range of depths. The results indicate that the sample conformed to the Inert Waste Classification.

It should be noted that the receiving landfill may see the presence of Made Ground within the soils to be indicative of a non-hazardous classification despite the presence of the WAC testing certificates indicating that it is inert. Therefore, it should be considered that all Made Ground is classified as Non-hazardous, subject to finalising with the receiving landfill.

Where contaminated soils are to be removed, they should be placed on an impermeable membrane (visqueen or similar) to ensure that no cross-contamination of soils occurs.

6.7 Duty of Care

Groundworkers must maintain a good standard of personal hygiene including the wearing of overalls, boots, gloves and eye protectors and the use of dust masks during periods of dry weather.

To prevent exposure to airborne dust by both the general public and construction personnel the site should be kept damp during dry weather and at other times when dust would be generated as a result of construction activities.

The site should be securely fenced at all times to prevent unauthorised access. Washing facilities should be provided and eating restricted to mess huts.

FIGURES

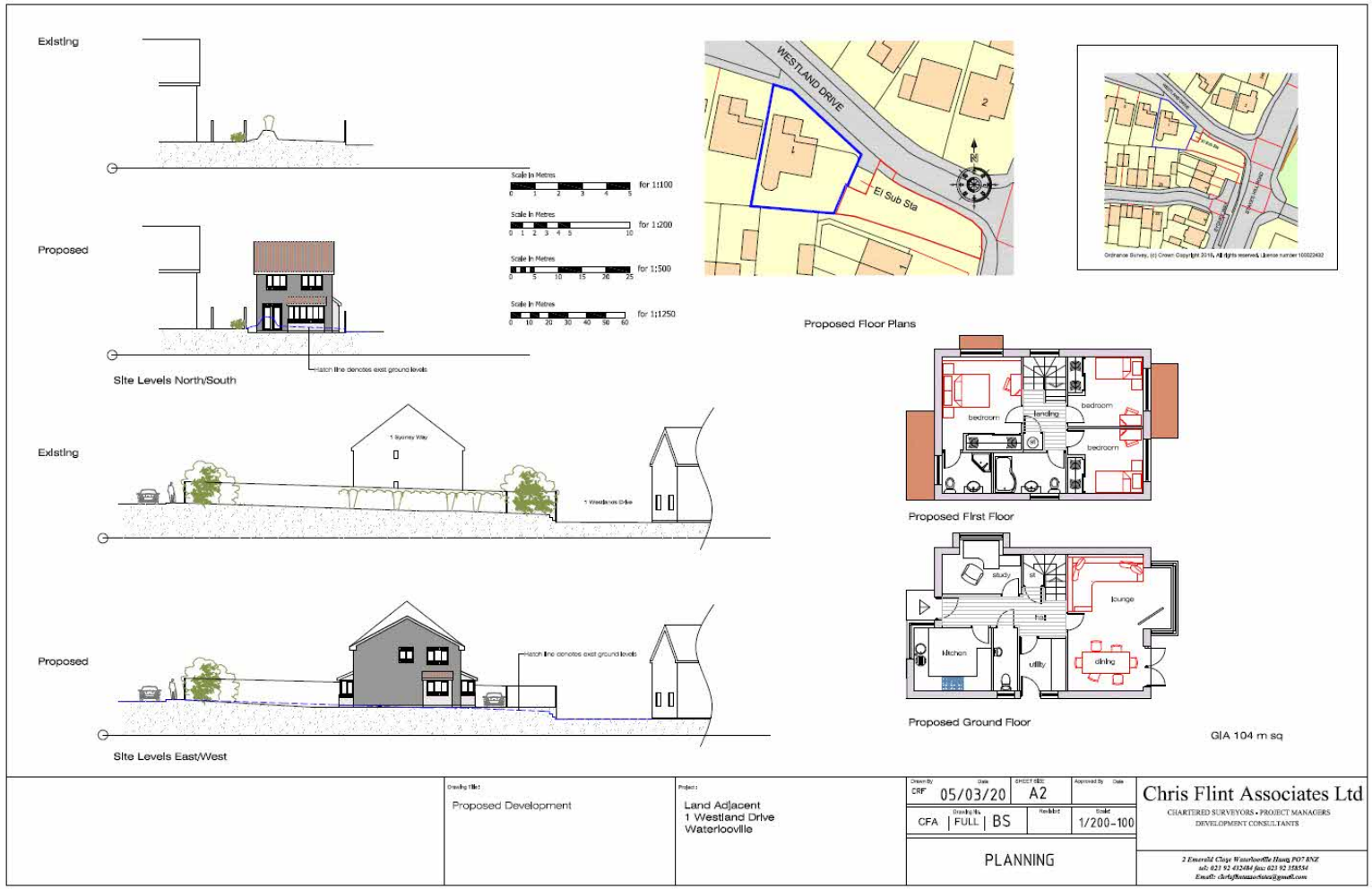

Not to Scale

1 Westland Drive, Waterlooville, Hampshire PO7 5UG	
Chris Flint Associated	January 2023
Figure 1: Existing and Proposed Plans and Elevations	GWPR5143

ground&water

Site boundary

Not to Scale

1 Westland Drive, Waterlooville, Hampshire PO7 5UG

Chris Flint Associated	January 2023
Figure 2: Proposed Site Layout	GWPR5143

ground&water

Not to Scale

1 Westland Drive, Waterlooville, Hampshire PO7 5UG

Chris Flint Associated	January 2023
Figure 3: Trial Hole Location Plan	GWPR5143

ground&water

APPENDIX A: Conditions and Limitations

The ground is a product of continuing natural and artificial processes. As a result, the ground will exhibit a variety of characteristics that vary from place to place across a site, and also with time. Whilst a ground investigation will mitigate to a greater or lesser degree against the resulting risk from variation, the risks cannot be eliminated.

The report has been prepared on the basis of information, data and materials which were available at the time of writing. Accordingly, any conclusions, opinions or judgements made in the report should not be regarded as definitive or relied upon to the exclusion of other information, opinions and judgements.

The investigation, interpretations, and recommendations given in this report were prepared for the sole benefit of the client in accordance with their brief; as such these do not necessarily address all aspects of ground behaviour at the site. No liability is accepted for any reliance placed on it by others unless specifically agreed in writing.

Any decisions made by you, or by any organisation, agency or person who has read, received or been provided with information contained in the report ("you" or "the Recipient") are decisions of the Recipient and we will not make, or be deemed to make, any decisions on behalf of any Recipient. We will not be liable for the consequences of any such decisions.

Current regulations and good practice were used in the preparation of this report. An appropriately qualified person must review the recommendations given in this report at the time of preparation of the scheme design to ensure that any recommendations given remain valid in light of changes in regulation and practice, or additional information obtained regarding the site.

Any Recipient must take into account any other factors apart from the Report of which they and their experts and advisers are or should be aware. The information, data, conclusions, opinions and judgements set out in the report may relate to certain contexts and may not be suitable in other contexts. It is your responsibility to ensure that you do not use the information we provide in the wrong context.

This report is based on readily available geological records, the recorded physical investigation, the strata observed in the works, together with the results of completed site and laboratory tests. Whilst skill and care has been taken to interpret these conditions likely between or below investigation points, the possibility of other characteristics not revealed cannot be discounted, for which no liability can be accepted. The impact of our assessment on other aspects of the development required evaluation by other involved parties.

The opinions expressed cannot be absolute due to the limitations of time and resources within the

context of the agreed brief and the possibility of unrecorded previous in ground activities. The ground conditions have been sampled or monitored in recorded locations and tests for some of the more common chemicals generally expected. Other concentrations of types of chemicals may exist. It was not part of the scope of this report to comment on environment/contaminated land considerations.

The conclusions and recommendations relate to 1 Westland Drive, Waterlooville, Hampshire PO7 5UG.

Trial hole is a generic term used to describe a method of direct investigation. The term trial pit, borehole or window sampler borehole implies the specific technique used to produce a trial hole.

The depth to roots and/or of desiccation may vary from that found during the investigation. The client is responsible for establishing the depth to roots and/or of desiccation on a plot-by-plot basis prior to the construction of foundations. Where trees are mentioned in the text this means existing trees, recently removed trees (approximately 15 years to full recovery on cohesive soils) and those planned as part of the site landscaping.

Ownership of copyright of all printed material including reports, laboratory test results, trial pit and borehole log sheets, including drillers log sheets, remain with Ground and Water Limited. Licence is for the sole use of the client and may not be assigned, transferred or given to a third party.

Only our client may rely on this report and should this report or any information contained in it be provided to any third party we accept no responsibility to the third party for the contents of this report save to the extent expressly outlined by us in writing in a reliance letter addressed from us to the third party.

Recipients are not permitted to publish this report outside of their organisation without our express written consent.

APPENDIX B: Technical Glossary

TECHNICAL GLOSSARY

The list of possible definitions within the report may be seen below. Please note that some definitions may not be relevant to this report.

HYDROGEOLOGY:

A Principal Aquifer is a layer of rock or drift deposits that have high intergranular and/or fracture permeability - meaning they usually provide a high level of water storage. They may support water supply and/or river base flow on a strategic scale. In most cases, principal aquifers are aquifers previously designated as major aquifer.

Secondary (A) Aquifers consist of deposits with permeable layers capable of supporting water supplies at a local rather than strategic scale, and in some cases forming an important source of base flow to rivers. These are generally aquifers formerly classified as Minor Aquifers.

Secondary (B) Aquifers consist of deposits with predominantly lower permeability layers with may stoke and yield limited amounts of groundwater due to localised features such as fissures, think permeable horizons and weathering. These are generally the water-bearing parts of the former non-aquifers.

Secondary Aquifers (Undifferentiated) are assigned in cases where it has not been possible to attribute either category A or B to a rock type. In most cases, this means that the layer in question has previously been designated as both a minor aquifer and non-aquifer in different locations due to the variable characteristics of the rock type.

Unproductive Strata are rock layers with low permeability that have negligible significance for water supply or river base flow. These were formerly classified as non-aquifers.

FLOOD ZONES:

Environment Agency Flood Zone 2, defined as; land having between a 1 in 100 and 1 in 1,000 annual probability of river flooding; or land having between a 1 in 200 and 1 in 1,000 annual probability of sea flooding.

Environment Agency Flood Zone 3 shows the extent of a river flood with a 1 in 100 (1%0 or greater chance of occurring in any year or a sea flood with a 1 in 200 (0.5%) or greater chance of occurring in any year.

Environment Agency Flood Zone 3 area that benefits from flood defences, defined as; land and property in this flood zone would have a high probability of flooding without the local flood defences. These protect the area against a river flood with a 1% chance of happening each year, or a flood from the sea with a 0.5% chance of happening each year.

GROUNDWATER SOURCE PROTECTION ZONES (SPZS):

Inner Zone (SPZ1): This zone is 50 day travel time of pollutant to source with a 50 metres default minimum radius.

Outer Zone (SPZ2): This zone is 400 day travel time of pollutant to source. This has a 250 or 500 metres minimum radius around the source depending on the amount of water taken.

Total Catchment (SPZ3): This is the area around a supply source within which all the groundwater ends up at the abstraction point. This is the point from where the water is taken. This could extend some distance from the source point.

Zone of Special Interest (SPZ4): This zone is where local conditions require additional protection.

IN-SITU STRENGTH GEOTECHNICAL TESTING:

Windowless Sample and/or Cable Percussion and/or Rotary Boreholes provide samples of the ground for assessment but they do not give any engineering data. The standard penetration test (SPT) is an in-situ dynamic penetration test designed to provide information on the geotechnical engineering properties of soil. The test uses a thick-walled sample tube, with an outside diameter of 50mm and an inside diameter of 35mm, and a length of around 650mm. This is driven into the ground at the bottom of a borehole by blows from a slide hammer with a weight of 63.5kg falling through a distance of 760mm. The sample tube is driven 150mm into the ground and then the number of blows needed for the tube to penetrate each 75mm up to a depth of 450mm is recorded. The sum of the number of blows is termed the "standard penetration resistance" or the "N-value".

Dynamic Probing involves the driving of a metal cone into the ground via a series of steel rods. These rods are driven from the surface by a hammer system that lifts and drops a 63.5kg (SHDP) hammer onto the top of the rods through a set height, thus ensuring a consistent energy input. The number of hammer blows that are required to drive the cone down by each 100mm increment are recorded. These blow counts then provide a comparative assessment from which correlations have been published, based on dynamic energy, which permits engineering parameters to be generated. (The Dynamic Probe 'Super Heavy' (SHDP) Tests were conducted in accordance with BS 1377; 1990; Part 9, Clause 3.2).

APPENDIX C: Trial Hole Logs

2 The Long Barn, Norton Farm, Selborne Road, Alton, Hampshire GU34 3NB
0333 600 1221 enquiries@groundandwater.co.uk **groundandwater.co.uk**

Registered Office: Kineton House, 31 Horse Fair, Banbury, Oxfordshire OX16 0AE Registered in England No. 07032001

Well

Well

Well

Well

Well

Well

APPENDIX D: Chemical Laboratory Testing

Unit 7-8 Hawarden Business Park
Manor Road (off Manor Lane)
Hawarden
Deeside
CH5 3US
Tel: (01244) 528777
email: hawardencustomerservices@alsglobal.com
Website: www.alsenvironmental.co.uk

Ground and Water Ltd
Head Office
2 The Long Barn
Norton Farm, Selborne Road
Alton
Hampshire
GU34 3NB

Attention: Robert Terrell

CERTIFICATE OF ANALYSIS

Date of report Generation:	21 December 2022
Customer:	Ground and Water Ltd
Sample Delivery Group (SDG):	221214-49
Your Reference:	GWPR5143
Location:	1 Westland Drive, Waterlooville, Hampshire PO7 5UG
Report No:	673076
Order Number:	GWPR5143

We received 5 samples on Wednesday December 14, 2022 and 5 of these samples were scheduled for analysis which was completed on Wednesday December 21, 2022. Accredited laboratory tests are defined within the report, but opinions, interpretations and on-site data expressed herein are outside the scope of ISO 17025 accreditation.

Should this report require incorporation into client reports, it must be used in its entirety and not simply with the data sections alone.

Chemical testing (unless subcontracted) performed at ALS Laboratories (UK) Limited Hawarden.

All sample data is provided by the customer. The reported results relate to the sample supplied, and on the basis that this data is correct.
Incorrect sampling dates and/or sample information will affect the validity of results.
The customer is not permitted to reproduce this report except in full without the approval of the laboratory.

Approved By:

[redacted]

Received Sample Overview

Lab Sample No(s)	Customer Sample Ref.	AGS Ref.	Depth (m)	Sampled Date
27309409	TP1		0.20 - 0.20	09/12/2022
27309415	TP2		0.20 - 0.20	09/12/2022
27309418	TP4		0.20 - 0.20	09/12/2022
27309422	TP5		0.20 - 0.20	09/12/2022
27309426	TP6		0.20 - 0.20	09/12/2022

Only received samples which have had analysis scheduled will be shown on the following pages.

Validated

CERTIFICATE OF ANALYSIS

SDG: 221214-49 **Report Number:** 673076 **Superseded Report:**
Client Ref.: GWPR5143 **Location:** 1 Westland Drive, Waterlooville, Hampshire PO7 5UG

Results Legend

X Test

N No Determination Possible

Sample Types -

S - Soil/Solid
UNS - Unspecified Solid
GW - Ground Water
SW - Surface Water
LE - Land Leachate
PL - Prepared Leachate
PR - Process Water
SA - Saline Water
TE - Trade Effluent
TS - Treated Sewage
US - Untreated Sewage
RE - Recreational Water
DW - Drinking Water Non-regulatory
UNL - Unspecified Liquid
SL - Sludge
G - Gas
OTH - Other

Lab Sample No(s)					27309409			27309415			27309418			27309422			27309426		
Customer Sample Reference					TP1			TP2			TP4			TP5			TP6		
AGS Reference																			
Depth (m)					0.20 - 0.20			0.20 - 0.20			0.20 - 0.20			0.20 - 0.20			0.20 - 0.20		
Container					1kg Cardboard Container	250g Amber Jar (ALE210)	60g VOC (ALE215)	1kg Cardboard Container	250g Amber Jar (ALE210)	250g Amber Jar (ALE210)	1kg Cardboard Container	250g Amber Jar (ALE210)	1kg Cardboard Container	250g Amber Jar (ALE210)	1kg Cardboard Container	250g Amber Jar (ALE210)	60g VOC (ALE215)		
Sample Type					S	S	S	S	S	S	S	S	S	S	S	S	S		
ANC at pH4 and ANC at pH 6	All	NDPs: 0 Tests: 1				X													
Anions by Kone (soil)	All	NDPs: 0 Tests: 4				X			X			X			X				
Anions by Kone (w)	All	NDPs: 0 Tests: 1			X														
Asbestos ID in Solid Samples	All	NDPs: 0 Tests: 4			X			X			X		X						
Boron Water Soluble	All	NDPs: 0 Tests: 4				X			X			X			X				
CEN Readings	All	NDPs: 0 Tests: 1			X														
Coronene	All	NDPs: 0 Tests: 1				X													
Cyanide Comp/Free/Total/Thiocyanate	All	NDPs: 0 Tests: 4				X			X			X			X				
Dissolved Metals by ICP-MS	All	NDPs: 0 Tests: 1			X														
Dissolved Organic/Inorganic Carbon	All	NDPs: 0 Tests: 1			X														
EPH by GCxGC-FID	All	NDPs: 0 Tests: 1				X													
EPH CWG GC (S)	All	NDPs: 0 Tests: 2				X									X				
Fluoride	All	NDPs: 0 Tests: 1			X														
GRO by GC-FID (S)	All	NDPs: 0 Tests: 2					X									X			
Hexavalent Chromium (s)	All	NDPs: 0 Tests: 4				X			X			X			X				

Validated

CERTIFICATE OF ANALYSIS

SDG: 221214-49 **Report Number:** 673076 **Superseded Report:**
Client Ref.: GWPR5143 **Location:** 1 Westland Drive, Waterlooville, Hampshire PO7 5UG

Results Legend

X Test

N No Determination Possible

Sample Types -
S - Soil/Solid
UNS - Unspecified Solid
GW - Ground Water
SW - Surface Water
LE - Land Leachate
PL - Prepared Leachate
PR - Process Water
SA - Saline Water
TE - Trade Effluent
TS - Treated Sewage
US - Untreated Sewage
RE - Recreational Water
DW - Drinking Water Non-regulatory
UNL - Unspecified Liquid
SL - Sludge
G - Gas
OTH - Other

Lab Sample No(s)			27309409			27309415		27309418		27309422			27309426
Customer Sample Reference			TP1			TP2		TP4		TP5			TP6
AGS Reference													
Depth (m)			0.20 - 0.20			0.20 - 0.20		0.20 - 0.20		0.20 - 0.20			0.20 - 0.20
Container			1kg Cardboard Container	250g Amber Jar (ALE210)	60g VOC (ALE215)	1kg Cardboard Container	250g Amber Jar (ALE210)	250g Amber Jar (ALE210)	1kg Cardboard Container	250g Amber Jar (ALE210)	1kg Cardboard Container	250g Amber Jar (ALE210)	60g VOC (ALE215)
Sample Type			S	S	S	S	S	S	S	S	S	S	S
Loss on Ignition in soils	All	NDPs: 0 Tests: 1		X									
Mercury Dissolved	All	NDPs: 0 Tests: 1	X										
Metals in solid samples by OES	All	NDPs: 0 Tests: 4		X			X			X		X	
PAH 16 & 17 Calc	All	NDPs: 0 Tests: 1		X									
PAH by GCMS	All	NDPs: 0 Tests: 4		X			X			X		X	
PCBs by GCMS	All	NDPs: 0 Tests: 2		X				X					
pH	All	NDPs: 0 Tests: 4		X			X			X		X	
pH Value of Filtered Water	All	NDPs: 0 Tests: 1	X										
Phenols by HPLC (S)	All	NDPs: 0 Tests: 4		X			X			X		X	
Phenols by HPLC (W)	All	NDPs: 0 Tests: 1	X										
Sample description	All	NDPs: 0 Tests: 5		X			X	X		X		X	
Semi Volatile Organic Compounds	All	NDPs: 0 Tests: 1		X									
Total Organic Carbon	All	NDPs: 0 Tests: 4		X			X			X		X	
TPH CWG GC (S)	All	NDPs: 0 Tests: 2		X								X	
VOC MS (S)	All	NDPs: 0 Tests: 2			X								X

Sample Descriptions

Grain Sizes

very fine	< 0.063mm	fine	0.063mm - 0.1mm	medium	0.1mm - 2mm	coarse	2mm - 10mm	very coarse	> 10mm

Lab Sample No(s)	Customer Sample Ref.	Depth (m)	Colour	Description	Inclusions	Inclusions 2
27309409	TP1	0.20 - 0.20	Dark Brown	Sandy Silt Loam	Stones	None
27309415	TP2	0.20 - 0.20	Light Brown	Sandy Silt Loam	Stones	None
27309418	TP4	0.20 - 0.20	Light Brown	Silty Sand	None	None
27309422	TP5	0.20 - 0.20	Dark Brown	Loamy Sand	Stones	Vegetation
27309426	TP6	0.20 - 0.20	Light Brown	Silt Loam	None	None

These descriptions are only intended to act as a cross check if sample identities are questioned, and to provide a log of sample matrices with respect to MCERTS validation. They are not intended as full geological descriptions.

We are accredited to MCERTS for sand, clay and loam/topsoil, or any of these materials - whether these are derived from naturally ocurring soil profiles, or from fill/made ground, as long as these materials constitute the major part of the sample.

Other coarse granular materials such as concrete, gravel and brick are not accredited if they comprise the major part of the sample.

Validated

CERTIFICATE OF ANALYSIS

SDG: 221214-49 **Report Number:** 673076 **Superseded Report:**
Client Ref.: GWPR5143 **Location:** 1 Westland Drive, Waterlooville, Hampshire PO7 5UG

Results Legend
- # ISO17025 accredited.
- M mCERTS accredited.
- aq Aqueous / settled sample.
- diss.filt Dissolved / filtered sample.
- tot.unfilt Total / unfiltered sample.
- * Subcontracted - refer to subcontractor report for accreditation status.
- ** % recovery of the surrogate standard to check the efficiency of the method. The results of individual compounds within samples aren't corrected for the recovery
- (F) Trigger breach confirmed
- 1-4+5@ Sample deviation (see appendix)

Component	LOD/Units	Method	TP1	TP2	TP4	TP5	TP6
Customer Sample Ref.			TP1	TP2	TP4	TP5	TP6
Depth (m)			0.20 - 0.20	0.20 - 0.20	0.20 - 0.20	0.20 - 0.20	0.20 - 0.20
Sample Type			Soil/Solid (S)	Soil/Solid (S)	Soil/Solid (S)	Soil/Solid (S)	Soil/Solid (S)
Date Sampled			09/12/2022	09/12/2022	09/12/2022	09/12/2022	09/12/2022
Sample Time			00:00	00:00	00:00	00:00	00:00
Date Received			14/12/2022	14/12/2022	14/12/2022	14/12/2022	14/12/2022
SDG Ref			221214-49	221214-49	221214-49	221214-49	221214-49
Lab Sample No.(s)			27309409	27309415	27309418	27309422	27309426
AGS Reference							
Moisture Content Ratio (% of as received sample)	%	PM024	17	14	14	17	17
Loss on ignition	<0.7 %	TM018	2.99 M				
Phenol	<0.01 mg/kg	TM062 (S)	<0.01 M	<0.01 M		<0.01 M	<0.01 M
Cresols	<0.01 mg/kg	TM062 (S)	<0.01 M	<0.01 M		<0.01 M	0.012 M
Xylenols	<0.015 mg/kg	TM062 (S)	<0.015 M	<0.015 M		<0.015 M	<0.015 M
Phenols, Total Detected monohydric	<0.035 mg/kg	TM062 (S)	<0.035 M	<0.035 M		<0.035 M	<0.035 M
Organic Carbon, Total	<0.2 %	TM132	0.44 M	0.613 M		0.722 M	0.612 M
Soil Organic Matter (SOM)	<0.35 %	TM132	0.759 #	1.06 #		1.24 #	1.06 #
pH	1 pH Units	TM133	7.99 M	7.95 M		7.59 M	7.83 M
Chromium, Hexavalent	<0.6 mg/kg	TM151	<0.6 M	<0.6 M		<0.6 M	<0.6 M
Cyanide, Total	<1 mg/kg	TM153	<1 M	<1 M		<1 M	<1 M
PCB congener 28	<0.003 mg/kg	TM168	<0.003 M		<0.003 M		
PCB congener 52	<0.003 mg/kg	TM168	<0.003 M		<0.003 M		
PCB congener 101	<0.003 mg/kg	TM168	<0.003 M		<0.003 M		
PCB congener 118	<0.003 mg/kg	TM168	<0.003 M		<0.003 M		
PCB congener 138	<0.003 mg/kg	TM168	<0.003 M		<0.003 M		
PCB congener 153	<0.003 mg/kg	TM168	<0.003 M		<0.003 M		
PCB congener 180	<0.003 mg/kg	TM168	<0.003 M		<0.003 M		
Sum of detected PCB 7 Congeners	<0.021 mg/kg	TM168	<0.021		<0.021		
Arsenic	<0.6 mg/kg	TM181	5.11 M	5.81 M		3.21 M	3.12 M
Cadmium	<0.02 mg/kg	TM181	<0.02 M	0.0246 M		0.0572 M	0.0681 M
Chromium	<0.9 mg/kg	TM181	14.5 M	10.9 M		7.46 M	6.32 M
Copper	<1.4 mg/kg	TM181	3.53 M	4.55 M		3.93 M	3.48 M
Lead	<0.7 mg/kg	TM181	16.4 M	26.2 M		26.3 M	19.4 M
Mercury	<0.1 mg/kg	TM181	<0.1 M	<0.1 M		<0.1 M	<0.1 M
Nickel	<0.2 mg/kg	TM181	2.76 M	2.54 M		2.22 M	1.84 M
Selenium	<1 mg/kg	TM181	<1 #	<1 #		<1 #	<1 #
Vanadium	<0.2 mg/kg	TM181	30.4 #	25.9 #		17.3 #	14 #
Zinc	<1.9 mg/kg	TM181	9.31 M	13.1 M		47.4 M	54 M
ANC @ pH 4	<0.03 mol/kg	TM182	0.0504				
ANC @ pH 6	<0.03 mol/kg	TM182	<0.03				
Boron, water soluble	<1 mg/kg	TM222	<1 M	<1 M		<1 M	<1 M
Water Soluble Sulphate as SO4 2:1 Extract	<0.004 g/l	TM243	<0.004 M	<0.004 M		<0.004 M	<0.004 M

13:36:22 21/12/2022

Validated

CERTIFICATE OF ANALYSIS

SDG: 221214-49 **Report Number:** 673076 **Superseded Report:**
Client Ref.: GWPR5143 **Location:** 1 Westland Drive, Waterlooville, Hampshire PO7 5UG

Results Legend

- # ISO17025 accredited.
- M mCERTS accredited.
- aq Aqueous / settled sample.
- diss.filt Dissolved / filtered sample.
- tot.unfilt Total / unfiltered sample.
- * Subcontracted - refer to subcontractor report for accreditation status.
- ** % recovery of the surrogate standard to check the efficiency of the method. The results of individual compounds within samples aren't corrected for the recovery
- (F) Trigger breach confirmed
- 1-4+ $@ Sample deviation (see appendix)

Customer Sample Ref.			TP1	TP2	TP4	TP5	TP6	
Depth (m)			0.20 - 0.20	0.20 - 0.20	0.20 - 0.20	0.20 - 0.20	0.20 - 0.20	
Sample Type			Soil/Solid (S)	Soil/Solid (S)	Soil/Solid (S)	Soil/Solid (S)	Soil/Solid (S)	
Date Sampled			09/12/2022	09/12/2022	09/12/2022	09/12/2022	09/12/2022	
Sample Time			00:00	00:00	00:00	00:00	00:00	
Date Received			14/12/2022	14/12/2022	14/12/2022	14/12/2022	14/12/2022	
SDG Ref			221214-49	221214-49	221214-49	221214-49	221214-49	
Lab Sample No.(s)			27309409	27309415	27309418	27309422	27309426	
AGS Reference								
Component	**LOD/Units**	**Method**						
PAH Total 17 (inc Coronene) Moisture Corrected	<10 mg/kg	TM410	<10					
Coronene	<0.2 mg/kg	TM410	<0.2					
EPH Surrogate % recovery**	%	TM415	102					
Mineral Oil >C10-C40 (EH_2D_AL)	<5 mg/kg	TM415	<5					

Validated

CERTIFICATE OF ANALYSIS

SDG: 221214-49 **Report Number:** 673076 **Superseded Report:**
Client Ref.: GWPR5143 **Location:** 1 Westland Drive, Waterlooville, Hampshire PO7 5UG

PAH by GCMS

Results Legend

- # ISO17025 accredited.
- M mCERTS accredited.
- aq Aqueous / settled sample.
- diss.filt Dissolved / filtered sample.
- tot.unfilt Total / unfiltered sample.
- * Subcontracted - refer to subcontractor report for accreditation status.
- ** % recovery of the surrogate standard to check the efficiency of the method. The results of individual compounds within samples aren't corrected for the recovery
- (F) Trigger breach confirmed
- 1-4+5@ Sample deviation (see appendix)

Customer Sample Ref.			TP1	TP2	TP5	TP6		
Depth (m)			0.20 - 0.20	0.20 - 0.20	0.20 - 0.20	0.20 - 0.20		
Sample Type			Soil/Solid (S)	Soil/Solid (S)	Soil/Solid (S)	Soil/Solid (S)		
Date Sampled			09/12/2022	09/12/2022	09/12/2022	09/12/2022		
Sample Time			00:00	00:00	00:00	00:00		
Date Received			14/12/2022	14/12/2022	14/12/2022	14/12/2022		
SDG Ref			221214-49	221214-49	221214-49	221214-49		
Lab Sample No.(s)			27309409	27309415	27309422	27309426		
AGS Reference								
Component	**LOD/Units**	**Method**						
Naphthalene-d8 % recovery**	%	TM218	90.7	91.3	89.5	90.9		
Acenaphthene-d10 % recovery**	%	TM218	91.8	92.5	91.8	90.5		
Phenanthrene-d10 % recovery**	%	TM218	91.6	91.4	93.4	89.3		
Chrysene-d12 % recovery**	%	TM218	94.1	92.6	93	86		
Perylene-d12 % recovery**	%	TM218	87.6	88.5	90.9	81.1		
Naphthalene	<0.009 mg/kg	TM218	<0.009 M	0.0164 M	0.148 M	<0.009 M		
Acenaphthylene	<0.012 mg/kg	TM218	<0.012 M	<0.012 M	<0.012 M	<0.012 M		
Acenaphthene	<0.008 mg/kg	TM218	<0.008 M	0.256 M	0.0759 M	<0.008 M		
Fluorene	<0.01 mg/kg	TM218	<0.01 M	0.0914 M	0.0558 M	<0.01 M		
Phenanthrene	<0.015 mg/kg	TM218	<0.015 M	0.0204 M	0.205 M	<0.015 M		
Anthracene	<0.016 mg/kg	TM218	<0.016 M	<0.016 M	0.0585 M	<0.016 M		
Fluoranthene	<0.017 mg/kg	TM218	<0.017 M	0.0283 M	0.27 M	0.0272 M		
Pyrene	<0.015 mg/kg	TM218	<0.015 M	0.0245 M	0.213 M	0.0245 M		
Benz(a)anthracene	<0.014 mg/kg	TM218	<0.014 M	<0.014 M	0.177 M	0.0168 M		
Chrysene	<0.01 mg/kg	TM218	<0.01 M	0.0138 M	0.134 M	0.0135 M		
Benzo(b)fluoranthene	<0.015 mg/kg	TM218	<0.015 M	0.0202 M	0.179 M	0.0186 M		
Benzo(k)fluoranthene	<0.014 mg/kg	TM218	<0.014 M	<0.014 M	0.0845 M	<0.014 M		
Benzo(a)pyrene	<0.015 mg/kg	TM218	<0.015 M	<0.015 M	0.157 M	<0.015 M		
Indeno(1,2,3-cd)pyrene	<0.018 mg/kg	TM218	<0.018 M	<0.018 M	0.113 M	<0.018 M		
Dibenzo(a,h)anthracene	<0.023 mg/kg	TM218	<0.023 M	<0.023 M	<0.023 M	<0.023 M		
Benzo(g,h,i)perylene	<0.024 mg/kg	TM218	<0.024 M	<0.024 M	0.0939 M	<0.024 M		
PAH, Total Detected USEPA 16	<0.118 mg/kg	TM218	<0.118	0.471	1.97	<0.118		

13:36:22 21/12/2022

Validated

CERTIFICATE OF ANALYSIS

SDG: 221214-49 **Report Number:** 673076 **Superseded Report:**
Client Ref.: GWPR5143 **Location:** 1 Westland Drive, Waterlooville, Hampshire PO7 5UG

Semi Volatile Organic Compounds

Results Legend

- # ISO17025 accredited.
- M mCERTS accredited.
- aq Aqueous / settled sample.
- diss.filt Dissolved / filtered sample.
- tot.unfilt Total / unfiltered sample.
- * Subcontracted - refer to subcontractor report for accreditation status.
- ** % recovery of the surrogate standard to check the efficiency of the method. The results of individual compounds within samples aren't corrected for the recovery
- (F) Trigger breach confirmed
- 1-4+5@ Sample deviation (see appendix)

Customer Sample Ref.			TP1					
Depth (m)			0.20 - 0.20					
Sample Type			Soil/Solid (S)					
Date Sampled			09/12/2022					
Sample Time			00:00					
Date Received			14/12/2022					
SDG Ref			221214-49					
Lab Sample No.(s)			27309409					
AGS Reference								
Component	**LOD/Units**	**Method**						
Phenol	<0.1 mg/kg	TM157	<0.1					
Pentachlorophenol	<0.1 mg/kg	TM157	<0.1					
n-Nitroso-n-dipropylamine	<0.1 mg/kg	TM157	<0.1					
Nitrobenzene	<0.1 mg/kg	TM157	<0.1					
Isophorone	<0.1 mg/kg	TM157	<0.1					
Hexachloroethane	<0.1 mg/kg	TM157	<0.1					
Hexachlorocyclopentadiene	<0.1 mg/kg	TM157	<0.1					
Hexachlorobutadiene	<0.1 mg/kg	TM157	<0.1					
Hexachlorobenzene	<0.1 mg/kg	TM157	<0.1					
n-Dioctyl phthalate	<0.1 mg/kg	TM157	<0.1					
Dimethyl phthalate	<0.1 mg/kg	TM157	<0.1					
Diethyl phthalate	<0.1 mg/kg	TM157	<0.1					
n-Dibutyl phthalate	<0.1 mg/kg	TM157	<0.1					
Dibenzofuran	<0.1 mg/kg	TM157	<0.1					
Carbazole	<0.1 mg/kg	TM157	<0.1					
Butylbenzyl phthalate	<0.1 mg/kg	TM157	<0.1					
bis(2-Ethylhexyl) phthalate	<0.1 mg/kg	TM157	<0.1					
bis(2-Chloroethoxy)methane	<0.1 mg/kg	TM157	<0.1					
bis(2-Chloroethyl)ether	<0.1 mg/kg	TM157	<0.1					
Azobenzene	<0.1 mg/kg	TM157	<0.1					
4-Nitrophenol	<0.1 mg/kg	TM157	<0.1					
4-Nitroaniline	<0.1 mg/kg	TM157	<0.1					
4-Methylphenol	<0.1 mg/kg	TM157	<0.1					
4-Chlorophenylphenylether	<0.1 mg/kg	TM157	<0.1					
4-Chloroaniline	<0.1 mg/kg	TM157	<0.1					
4-Chloro-3-methylphenol	<0.1 mg/kg	TM157	<0.1					
4-Bromophenylphenylether	<0.1 mg/kg	TM157	<0.1					
3-Nitroaniline	<0.1 mg/kg	TM157	<0.1					
2-Nitrophenol	<0.1 mg/kg	TM157	<0.1					
2-Nitroaniline	<0.1 mg/kg	TM157	<0.1					
2-Methylphenol	<0.1 mg/kg	TM157	<0.1					
1,2,4-Trichlorobenzene	<0.1 mg/kg	TM157	<0.1					
2-Chlorophenol	<0.1 mg/kg	TM157	<0.1					

CERTIFICATE OF ANALYSIS

SDG: 221214-49 **Report Number:** 673076 **Superseded Report:**
Client Ref.: GWPR5143 **Location:** 1 Westland Drive, Waterlooville, Hampshire PO7 5UG

Semi Volatile Organic Compounds

Results Legend

- # ISO17025 accredited.
- M mCERTS accredited.
- aq Aqueous / settled sample.
- diss.filt Dissolved / filtered sample.
- tot.unfilt Total / unfiltered sample.
- * Subcontracted - refer to subcontractor report for accreditation status.
- ** % recovery of the surrogate standard to check the efficiency of the method. The results of individual compounds within samples aren't corrected for the recovery
- (F) Trigger breach confirmed
- 1-4+5@ Sample deviation (see appendix)

Customer Sample Ref.	TP1
Depth (m)	0.20 - 0.20
Sample Type	Soil/Solid (S)
Date Sampled	09/12/2022
Sample Time	00:00
Date Received	14/12/2022
SDG Ref	221214-49
Lab Sample No.(s)	27309409
AGS Reference	

Component	LOD/Units	Method	TP1					
2,6-Dinitrotoluene	<0.1 mg/kg	TM157	<0.1					
2,4-Dinitrotoluene	<0.1 mg/kg	TM157	<0.1					
2,4-Dimethylphenol	<0.1 mg/kg	TM157	<0.1					
2,4-Dichlorophenol	<0.1 mg/kg	TM157	<0.1					
2,4,6-Trichlorophenol	<0.1 mg/kg	TM157	<0.1					
2,4,5-Trichlorophenol	<0.1 mg/kg	TM157	<0.1					
1,4-Dichlorobenzene	<0.1 mg/kg	TM157	<0.1					
1,3-Dichlorobenzene	<0.1 mg/kg	TM157	<0.1					
1,2-Dichlorobenzene	<0.1 mg/kg	TM157	<0.1					
2-Chloronaphthalene	<0.1 mg/kg	TM157	<0.1					
2-Methylnaphthalene	<0.1 mg/kg	TM157	<0.1					
Acenaphthylene	<0.1 mg/kg	TM157	<0.1					
Acenaphthene	<0.1 mg/kg	TM157	<0.1					
Anthracene	<0.1 mg/kg	TM157	<0.1					
Benzo(a)anthracene	<0.1 mg/kg	TM157	<0.1					
Benzo(b)fluoranthene	<0.1 mg/kg	TM157	<0.1					
Benzo(k)fluoranthene	<0.1 mg/kg	TM157	<0.1					
Benzo(a)pyrene	<0.1 mg/kg	TM157	<0.1					
Benzo(g,h,i)perylene	<0.1 mg/kg	TM157	<0.1					
Chrysene	<0.1 mg/kg	TM157	<0.1					
Fluoranthene	<0.1 mg/kg	TM157	<0.1					
Fluorene	<0.1 mg/kg	TM157	<0.1					
Indeno(1,2,3-cd)pyrene	<0.1 mg/kg	TM157	<0.1					
Phenanthrene	<0.1 mg/kg	TM157	<0.1					
Pyrene	<0.1 mg/kg	TM157	<0.1					
Naphthalene	<0.1 mg/kg	TM157	<0.1					
Dibenzo(a,h)anthracene	<0.1 mg/kg	TM157	<0.1					
Bis(2-chloroisopropyl) ether	<0.1 mg/kg	TM157	<0.1					

Validated

CERTIFICATE OF ANALYSIS

SDG: 221214-49 **Report Number:** 673076 **Superseded Report:**
Client Ref.: GWPR5143 **Location:** 1 Westland Drive, Waterlooville, Hampshire PO7 5UG

TPH CWG (S)

Results Legend
- # ISO17025 accredited.
- M mCERTS accredited.
- aq Aqueous / settled sample.
- diss.filt Dissolved / filtered sample.
- tot.unfilt Total / unfiltered sample.
- * Subcontracted - refer to subcontractor report for accreditation status.
- ** % recovery of the surrogate standard to check the efficiency of the method. The results of individual compounds within samples aren't corrected for the recovery
- (F) Trigger breach confirmed
- 1-4+5@ Sample deviation (see appendix)

Customer Sample Ref.			TP1	TP6				
Depth (m)			0.20 - 0.20	0.20 - 0.20				
Sample Type			Soil/Solid (S)	Soil/Solid (S)				
Date Sampled			09/12/2022	09/12/2022				
Sample Time			00:00	00:00				
Date Received			14/12/2022	14/12/2022				
SDG Ref			221214-49	221214-49				
Lab Sample No.(s)			27309409	27309426				
AGS Reference								
Component	**LOD/Units**	**Method**						
GRO Surrogate % recovery**	%	TM089	109	99.8				
Aliphatics >C5-C6 (HS_1D_AL)	<0.01 mg/kg	TM089	<0.01	<0.01				
Aliphatics >C6-C8 (HS_1D_AL)	<0.01 mg/kg	TM089	<0.01	<0.01				
Aliphatics >C8-C10 (HS_1D_AL)	<0.01 mg/kg	TM089	<0.01	<0.01				
Aliphatics >C10-C12 (EH_2D_AL_#1)	<1 mg/kg	TM414	<1 #	<1 #				
Aliphatics >C12-C16 (EH_2D_AL_#1)	<1 mg/kg	TM414	<1 #	<1 #				
Aliphatics >C16-C21 (EH_2D_AL_#1)	<1 mg/kg	TM414	<1 #	<1 #				
Aliphatics >C21-C35 (EH_2D_AL_#1)	<1 mg/kg	TM414	<1 #	3.26 #				
Aliphatics >C35-C44 (EH_2D_AL_#1)	<1 mg/kg	TM414	<1	<1				
Total Aliphatics >C10-C44 (EH_2D_AR_#1)	<5 mg/kg	TM414	<5	<5				
Total Aliphatics & Aromatics >C10-C44 (EH_2D_Total_#1)	<10 mg/kg	TM414	<10	<10				
Aromatics >EC5-EC7 (HS_1D_AR)	<0.01 mg/kg	TM089	<0.01	<0.01				
Aromatics >EC7-EC8 (HS_1D_AR)	<0.01 mg/kg	TM089	<0.01	<0.01				
Aromatics >EC8-EC10 (HS_1D_AR)	<0.01 mg/kg	TM089	<0.01	<0.01				
Aromatics > EC10-EC12 (EH_2D_AR_#1)	<1 mg/kg	TM414	<1 #	<1 #				
Aromatics > EC12-EC16 (EH_2D_AR_#1)	<1 mg/kg	TM414	<1 #	<1 #				
Aromatics > EC16-EC21 (EH_2D_AR_#1)	<1 mg/kg	TM414	<1 #	<1 #				
Aromatics > EC21-EC35 (EH_2D_AR_#1)	<1 mg/kg	TM414	2.51 #	3.82 #				
Aromatics >EC35-EC44 (EH_2D_AR_#1)	<1 mg/kg	TM414	<1	<1				
Aromatics > EC40-EC44 (EH_2D_AR_#1)	<1 mg/kg	TM414	<1	<1				
Total Aromatics > EC10-EC44 (EH_2D_AR_#1)	<5 mg/kg	TM414	<5	<5				
Total Aliphatics & Aromatics >C5-C44 (EH_2D_Total_#1+HS_1D_Total)	<10 mg/kg	TM414	<10	<10				
Total Aliphatics >C5-C10 (HS_1D_AL_TOTAL)	<0.05 mg/kg	TM089	<0.05	<0.05				
Total Aromatics >EC5-EC10 (HS_1D_AR_TOTAL)	<0.05 mg/kg	TM089	<0.05	<0.05				
GRO >C5-C10 (HS_1D_TOTAL)	<0.02 mg/kg	TM089	<0.02	<0.02				

Validated

CERTIFICATE OF ANALYSIS

SDG: 221214-49 **Report Number:** 673076 **Superseded Report:**
Client Ref.: GWPR5143 **Location:** 1 Westland Drive, Waterlooville, Hampshire PO7 5UG

VOC MS (S)

Results Legend
- # ISO17025 accredited.
- M mCERTS accredited.
- aq Aqueous / settled sample.
- diss.filt Dissolved / filtered sample.
- tot.unfilt Total / unfiltered sample.
- * Subcontracted - refer to subcontractor report for accreditation status.
- ** % recovery of the surrogate standard to check the efficiency of the method. The results of individual compounds within samples aren't corrected for the recovery
- (F) Trigger breach confirmed
- 1-4+5@ Sample deviation (see appendix)

Customer Sample Ref.			TP1	TP6				
Depth (m)			0.20 - 0.20	0.20 - 0.20				
Sample Type			Soil/Solid (S)	Soil/Solid (S)				
Date Sampled			09/12/2022	09/12/2022				
Sample Time			00:00	00:00				
Date Received			14/12/2022	14/12/2022				
SDG Ref			221214-49	221214-49				
Lab Sample No.(s)			27309409	27309426				
AGS Reference								
Component	**LOD/Units**	**Method**						
Dibromofluoromethane**	%	TM116	114	108				
Toluene-d8**	%	TM116	102	97.5				
4-Bromofluorobenzene**	%	TM116	83.9	73.5				
Dichlorodifluoromethane	<0.006 mg/kg	TM116	<0.006 #					
Chloromethane	<0.007 mg/kg	TM116	<0.007 #					
Vinyl Chloride	<0.006 mg/kg	TM116	<0.006 M					
Bromomethane	<0.01 mg/kg	TM116	<0.01 M					
Chloroethane	<0.01 mg/kg	TM116	<0.01 M					
Trichlorofluoromethane	<0.006 mg/kg	TM116	<0.006 M					
1,1-Dichloroethene	<0.01 mg/kg	TM116	<0.01 #					
Carbon Disulphide	<0.007 mg/kg	TM116	<0.007 M					
Dichloromethane	<0.01 mg/kg	TM116	<0.01 #					
Methyl Tertiary Butyl Ether	<0.01 mg/kg	TM116	<0.01 M	<0.01 M				
trans-1,2-Dichloroethene	<0.01 mg/kg	TM116	<0.01 M					
1,1-Dichloroethane	<0.008 mg/kg	TM116	<0.008 3 M					
cis-1,2-Dichloroethene	<0.006 mg/kg	TM116	<0.006 3 M					
2,2-Dichloropropane	<0.01 mg/kg	TM116	<0.01					
Bromochloromethane	<0.01 mg/kg	TM116	<0.01 M					
Chloroform	<0.008 mg/kg	TM116	<0.008 3 M					
1,1,1-Trichloroethane	<0.007 mg/kg	TM116	<0.007 M					
1,1-Dichloropropene	<0.01 mg/kg	TM116	<0.01 M					
Carbontetrachloride	<0.01 mg/kg	TM116	<0.01 M					
1,2-Dichloroethane	<0.005 mg/kg	TM116	<0.005 M					
Benzene	<0.009 mg/kg	TM116	<0.009 M	<0.009 M				
Trichloroethene	<0.009 mg/kg	TM116	<0.009 #					
1,2-Dichloropropane	<0.01 mg/kg	TM116	<0.01 M					
Dibromomethane	<0.009 mg/kg	TM116	<0.009 M					
Bromodichloromethane	<0.007 mg/kg	TM116	<0.007 M					
cis-1,3-Dichloropropene	<0.01 mg/kg	TM116	<0.01 M					
Toluene	<0.007 mg/kg	TM116	<0.007 M	<0.007 M				
trans-1,3-Dichloropropene	<0.01 mg/kg	TM116	<0.01					
1,1,2-Trichloroethane	<0.01 mg/kg	TM116	<0.01 M					
1,3-Dichloropropane	<0.007 mg/kg	TM116	<0.007 M					

Validated

CERTIFICATE OF ANALYSIS

SDG: 221214-49 **Report Number:** 673076 **Superseded Report:**
Client Ref.: GWPR5143 **Location:** 1 Westland Drive, Waterlooville, Hampshire PO7 5UG

VOC MS (S)

Results Legend

- # ISO17025 accredited.
- M mCERTS accredited.
- aq Aqueous / settled sample.
- diss.filt Dissolved / filtered sample.
- tot.unfilt Total / unfiltered sample.
- * Subcontracted - refer to subcontractor report for accreditation status.
- ** % recovery of the surrogate standard to check the efficiency of the method. The results of individual compounds within samples aren't corrected for the recovery
- (F) Trigger breach confirmed
- 1-4+ $@ Sample deviation (see appendix)

Customer Sample Ref.			TP1	TP6				
Depth (m)			0.20 - 0.20	0.20 - 0.20				
Sample Type			Soil/Solid (S)	Soil/Solid (S)				
Date Sampled			09/12/2022	09/12/2022				
Sample Time			00:00	00:00				
Date Received			14/12/2022	14/12/2022				
SDG Ref			221214-49	221214-49				
Lab Sample No.(s)			27309409	27309426				
AGS Reference								
Component	**LOD/Units**	**Method**						
Tetrachloroethene	<0.005 mg/kg	TM116	<0.005 M					
Dibromochloromethane	<0.01 mg/kg	TM116	<0.01 M					
1,2-Dibromoethane	<0.01 mg/kg	TM116	<0.01 M					
Chlorobenzene	<0.005 mg/kg	TM116	<0.005 M					
1,1,1,2-Tetrachloroethane	<0.01 mg/kg	TM116	<0.01 M					
Ethylbenzene	<0.004 mg/kg	TM116	<0.004 M	<0.004 M				
p/m-Xylene	<0.01 mg/kg	TM116	<0.01 #	<0.01 #				
o-Xylene	<0.01 mg/kg	TM116	<0.01 M	<0.01 M				
Styrene	<0.01 mg/kg	TM116	<0.01 #					
Bromoform	<0.01 mg/kg	TM116	<0.01 M					
Isopropylbenzene	<0.005 mg/kg	TM116	<0.005 3 #					
1,1,2,2-Tetrachloroethane	<0.01 mg/kg	TM116	<0.01 #					
1,2,3-Trichloropropane	<0.016 mg/kg	TM116	<0.016 M					
Bromobenzene	<0.01 mg/kg	TM116	<0.01 M					
Propylbenzene	<0.01 mg/kg	TM116	<0.01 M					
2-Chlorotoluene	<0.009 mg/kg	TM116	<0.009 M					
1,3,5-Trimethylbenzene	<0.008 mg/kg	TM116	<0.008 M					
4-Chlorotoluene	<0.01 mg/kg	TM116	<0.01 M					
tert-Butylbenzene	<0.014 mg/kg	TM116	<0.014 #					
1,2,4-Trimethylbenzene	<0.009 mg/kg	TM116	<0.009 #					
sec-Butylbenzene	<0.01 mg/kg	TM116	<0.01					
4-Isopropyltoluene	<0.01 mg/kg	TM116	<0.01					
1,3-Dichlorobenzene	<0.008 mg/kg	TM116	<0.008 M					
1,4-Dichlorobenzene	<0.005 mg/kg	TM116	<0.005 M					
n-Butylbenzene	<0.011 mg/kg	TM116	<0.011					
1,2-Dichlorobenzene	<0.01 mg/kg	TM116	<0.01 M					
1,2-Dibromo-3-chloropropane	<0.014 mg/kg	TM116	<0.014 M					
Tert-amyl methyl ether	<0.01 mg/kg	TM116	<0.01 #					
1,2,4-Trichlorobenzene	<0.02 mg/kg	TM116	<0.02					
Hexachlorobutadiene	<0.02 mg/kg	TM116	<0.02					
Naphthalene	<0.013 mg/kg	TM116	<0.013 M					
1,2,3-Trichlorobenzene	<0.02 mg/kg	TM116	<0.02 #					
1,3,5-Trichlorobenzene	<0.02 mg/kg	TM116	<0.02					

Validated

CERTIFICATE OF ANALYSIS

SDG: 221214-49 **Report Number:** 673076 **Superseded Report:**
Client Ref.: GWPR5143 **Location:** 1 Westland Drive, Waterlooville, Hampshire PO7 5UG

VOC MS (S)

Results Legend

- # ISO17025 accredited.
- M mCERTS accredited.
- aq Aqueous / settled sample.
- diss.filt Dissolved / filtered sample.
- tot.unfilt Total / unfiltered sample.
- * Subcontracted - refer to subcontractor report for accreditation status.
- ** % recovery of the surrogate standard to check the efficiency of the method. The results of individual compounds within samples aren't corrected for the recovery
- (F) Trigger breach confirmed
- 1-4+ $@ Sample deviation (see appendix)

Customer Sample Ref.			TP1	TP6				
Depth (m)			0.20 - 0.20	0.20 - 0.20				
Sample Type			Soil/Solid (S)	Soil/Solid (S)				
Date Sampled			09/12/2022	09/12/2022				
Sample Time			00:00	00:00				
Date Received			14/12/2022	14/12/2022				
SDG Ref			221214-49	221214-49				
Lab Sample No.(s)			27309409	27309426				
AGS Reference								
Component	**LOD/Units**	**Method**						
Sum of Detected Xylenes	<0.02 mg/kg	TM116	<0.02	<0.02				
Sum of BTEX	<0.04 mg/kg	TM116	<0.04	<0.04				

13:36:22 21/12/2022

Asbestos Identification - Solid Samples

Results Legend

#	ISO17025 accredited.
M	MCERTS accredited.
*	Subcontracted test.
(F)	Trigger breach confirmed
1-5&+§@	Sample deviation (see appendix)

		Date of Analysis	Analysed By	Comments	Amosite (Brown) Asbestos	Asbestos Actinolite	Asbestos Anthophyllite	Asbestos Tremolite	Chrysotile (White) Asbestos	Crocidolite (Blue) Asbestos	Non-Asbestos Fibre
Cust. Sample Ref. Depth (m) Sample Type Date Sampled Date Receieved SDG Original Sample Method Number	TP1 0.20 - 0.20 SOLID 09/12/2022 00:00:00 14/12/2022 05:00:00 221214-49 27309409 TM048	21/12/22	Eva Guerra	-	Not Detected (#)	Not Detected (#)	Not Detected (#)	Not Detected (#)	Not Detected (#)	Not Detected (#)	Not Detected
Cust. Sample Ref. Depth (m) Sample Type Date Sampled Date Receieved SDG Original Sample Method Number	TP2 0.20 - 0.20 SOLID 09/12/2022 00:00:00 14/12/2022 05:00:00 221214-49 27309415 TM048	21/12/22	Eva Guerra	-	Not Detected (#)	Not Detected (#)	Not Detected (#)	Not Detected (#)	Not Detected (#)	Not Detected (#)	Not Detected
Cust. Sample Ref. Depth (m) Sample Type Date Sampled Date Receieved SDG Original Sample Method Number	TP5 0.20 - 0.20 SOLID 09/12/2022 00:00:00 14/12/2022 05:00:00 221214-49 27309422 TM048	21/12/22	Eva Guerra	-	Not Detected (#)	Not Detected (#)	Not Detected (#)	Not Detected (#)	Not Detected (#)	Not Detected (#)	Not Detected
Cust. Sample Ref. Depth (m) Sample Type Date Sampled Date Receieved SDG Original Sample Method Number	TP6 0.20 - 0.20 SOLID 09/12/2022 00:00:00 14/12/2022 05:00:00 221214-49 27309426 TM048	20/12/2022	Paul Poynton	N/A	Not Detected (#)	Not Detected (#)	Not Detected (#)	Not Detected (#)	Not Detected (#)	Not Detected (#)	Not Detected

Validated

CERTIFICATE OF ANALYSIS

SDG: 221214-49 **Report Number:** 673076 **Superseded Report:**
Client Ref.: GWPR5143 **Location:** 1 Westland Drive, Waterlooville, Hampshire PO7 5UG

CEN 10:1 SINGLE STAGE LEACHATE TEST

WAC ANALYTICAL RESULTS

REF : BS EN 12457/2

Client Reference		**Site Location**	1 Westland Drive, Waterlooville, Ha
Mass Sample taken (kg)	0.108	**Natural Moisture Content (%)**	20.5
Mass of dry sample (kg)	0.090	**Dry Matter Content (%)**	83
Particle Size <4mm	>95%		

Case	
SDG	221214-49
Lab Sample Number(s)	27309409
Sampled Date	09-Dec-2022
Customer Sample Ref.	TP1
Depth (m)	0.20 - 0.20

Solid Waste Analysis	**Result**	**Landfill Waste Acceptance Criteria Limits: Inert Waste Landfill**	**Stable Non-reactive Hazardous Waste in Non-Hazardous Landfill**	**Hazardous Waste Landfill**
Total Organic Carbon (%)	0.44	3	5	6
Loss on Ignition (%)	2.99	-	-	10
Sum of BTEX (mg/kg)	<0.04	6	-	-
Sum of 7 PCBs (mg/kg)	<0.021	1	-	-
Mineral Oil (mg/kg) (EH_2D_AL)	<5	500	-	-
PAH Sum of 17 (mg/kg)	<10	100	-	-
pH (pH Units)	7.99	-	>6	-
ANC to pH 6 (mol/kg)	<0.03	-	-	-
ANC to pH 4 (mol/kg)	0.0504	-	-	-

Eluate Analysis	**C_2 Concⁿ in 10:1 eluate (mg/l)**		**A_2 10:1 concⁿ leached (mg/kg)**		**Limit values for compliance leaching test using BS EN 12457-3 at L/S 10 l/kg**		
	Result	**Limit of Detection**	**Result**	**Limit of Detection**			
Arsenic	0.000804	<0.0005	0.00804	<0.005	0.5	2	25
Barium	0.00507	<0.0002	0.0507	<0.002	20	100	300
Cadmium	<0.00008	<0.00008	<0.0008	<0.0008	0.04	1	5
Chromium	<0.001	<0.001	<0.01	<0.01	0.5	10	70
Copper	<0.0003	<0.0003	<0.003	<0.003	2	50	100
Mercury Dissolved (CVAF)	<0.00001	<0.00001	<0.0001	<0.0001	0.01	0.2	2
Molybdenum	0.00449	<0.003	0.0449	<0.03	0.5	10	30
Nickel	0.000711	<0.0004	0.00711	<0.004	0.4	10	40
Lead	0.000645	<0.0002	0.00645	<0.002	0.5	10	50
Antimony	<0.001	<0.001	<0.01	<0.01	0.06	0.7	5
Selenium	<0.001	<0.001	<0.01	<0.01	0.1	0.5	7
Zinc	0.00157	<0.001	0.0157	<0.01	4	50	200
Chloride	<2	<2	<20	<20	800	15000	25000
Fluoride	<0.5	<0.5	<5	<5	10	150	500
Sulphate (soluble)	<2	<2	<20	<20	1000	20000	50000
Total Dissolved Solids	-	-	-	-	4000	60000	100000
Total Monohydric Phenols (W)	<0.016	<0.016	<0.16	<0.16	1	-	-
Dissolved Organic Carbon	12	<3	120	<30	500	800	1000

Leach Test Information

Date Prepared	14-Dec-2022
pH (pH Units)	8.07
Conductivity (µS/cm)	110
Volume Leachant (Litres)	0.882

Solid Results are expressed on a dry weight basis, after correction for moisture content where applicable

Leachates prepared in accordance with BS EN 12457 will be carried out at room temperature (20±5°C)

Stated limits are for guidance only and ALS Laboratories (UK) Limited cannot be held responsible for any discrepancies with current legislation

21/12/2022 13:36:39

13:36:22 21/12/2022

Validated

CERTIFICATE OF ANALYSIS

SDG: 221214-49 **Report Number:** 673076 **Superseded Report:**
Client Ref.: GWPR5143 **Location:** 1 Westland Drive, Waterlooville, Hampshire PO7 5UG

CEN 10:1 SINGLE STAGE LEACHATE TEST

CEN ANALYTICAL RESULTS

REF : BS EN 12457/2

Client Reference		**Site Location**	1 Westland Drive, Waterlooville, Ha
Mass Sample taken (kg)	0.108	**Natural Moisture Content (%)**	20.5
Mass of dry sample (kg)	0.090	**Dry Matter Content (%)**	83
Particle Size <4mm	>95%		

Case	
SDG	221214-49
Lab Sample Number(s)	27309409
Sampled Date	09-Dec-2022
Customer Sample Ref.	TP1
Depth (m)	0.20 - 0.20

Eluate Analysis	C_2 Concⁿ in 10:1 eluate (mg/l)		A_2 10:1 concⁿ leached (mg/kg)				
	Result	**Limit of Detection**	**Result**	**Limit of Detection**			
TDS	84.6	<10	846	<100	-	-	-

Leach Test Information

Date Prepared	14-Dec-2022
pH (pH Units)	8.07
Conductivity (µS/cm)	110
Volume Leachant (Litres)	0.882

Leachates prepared in accordance with BS EN 12457 will be carried out at room temperature (20±5°C)

21/12/2022 13:36:58

13:36:22 21/12/2022

Table of Results - Appendix

Method No	Reference	Description
PM024	Modified BS 1377	Soil preparation including homogenisation, moisture screens of soils for Asbestos Containing Material
PM115		Leaching Procedure for CEN One Stage Leach Test 2:1 & 10:1 1 Step
TM018	BS 1377: Part 3 1990	Determination of Loss on Ignition
TM048	HSG 248, Asbestos: The analysts' guide for sampling, analysis and clearance procedures	Identification of Asbestos in Bulk Material
TM062 (S)	National Grid Property Holdings Methods for the Collection & Analysis of Samples from National Grid Sites version 1 Sec 3.9	Determination of Phenols in Soils by HPLC
TM089	Modified: US EPA Methods 8020 & 602	Determination of Gasoline Range Hydrocarbons (GRO) by Headspace GC-FID (C4-C12)
TM090	Method 5310, AWWA/APHA, 20th Ed., 1999 / Modified: US EPA Method 415.1 & 9060	Determination of Total Organic Carbon/Total Inorganic Carbon in Water and Waste Water
TM104	Method 4500F, AWWA/APHA, 20th Ed., 1999	Determination of Fluoride using the Kone Analyser
TM116	Modified: US EPA Method 8260, 8120, 8020, 624, 610 & 602	Determination of Volatile Organic Compounds by Headspace / GC-MS
TM132	In - house Method	ELTRA CS800 Operators Guide
TM133	BS 1377: Part 3 1990;BS 6068-2.5	Determination of pH in Soil and Water using the GLpH pH Meter
TM151	Method 3500D, AWWA/APHA, 20th Ed., 1999	Determination of Hexavalent Chromium using Kone analyser
TM152	ISO 17294-2:2016 Water quality - Application of inductively coupled plasma mass spectrometry (ICP-MS)	Analysis of Aqueous Samples by ICP-MS
TM153	Method 4500A,B,C, I, M AWWA/APHA, 20th Ed., 1999	Determination of Total Cyanide, Free (Easily Liberatable) Cyanide and Thiocyanate using the Skalar SANS+ System Segmented Flow Analyser
TM157	HP 6890 Gas Chromatograph (GC) system and HP 5973 Mass Selective Detector (MSD).	Determination of SVOC in Soils by GC-MS extracted by sonication in DCM/Acetone
TM168	EPA Method 8082, Polychlorinated Biphenyls by Gas Chromatography	Determination of WHO12 and EC7 Polychlorinated Biphenyl Congeners by GC-MS in Soils
TM181	US EPA Method 6010B	Determination of Routine Metals in Soil by iCap 6500 Duo ICP-OES
TM182	CEN/TC 292 - WI 292046-chacterization of waste-leaching Behaviour Tests- Acid and Base Neutralization Capacity Test	Determination of Acid Neutralisation Capacity (ANC) Using Autotitration in Soils
TM183	BS EN 23506:2002, (BS 6068-2.74:2002) ISBN 0 580 38924 3	Determination of Trace Level Mercury in Waters and Leachates by PSA Cold Vapour Atomic Fluorescence Spectrometry
TM184	EPA Methods 325.1 & 325.2,	The Determination of Anions in Aqueous Matrices using the Kone Spectrophotometric Analysers
TM218	Shaker extraction - EPA method 3546.	The determination of PAH in soil samples by GC-MS
TM222	In-House Method	Determination of Hot Water Soluble Boron in Soils (10:1 Water:Soil) by ICP OES.
TM243		Mixed Anions In Soils By Kone
TM256	The measurement of Electrical Conductivity and the Laboratory determination of pH Value of Natural, Treated and Wastewaters. HMSO, 1978. ISBN 011 751428 4, Standard Methods for the examination of waters and wastewaters 20th Edition, PHA, Washington DC, USA. ISBN 0-87553-235-7 and The Determination of Alkalinity and Acidity in water HMSO, 1981, ISBN 0 11 751601 5.	Determination of pH, EC, TDS and Alkalinity in Aqueous samples
TM259	by HPLC	Determination of Phenols in Waters and Leachates by HPLC
TM410	Shaker extraction-In house coronene method	Determination of Coronene in soils by GCMS
TM414	Analysis of Petroleum Hydrocarbons in Environmental Media –Total Petroleum Hydrocarbon Criteria	Determination of Speciated Extractable Petroleum Hydrocarbons in Soils by GCxGC-FID
TM415	Analysis of Petroleum Hydrocarbons in Environmental Media.	Determination of Extractable Petroleum Hydrocarbons in Soils by GCxGC-FID

NA = not applicable.
Chemical testing (unless subcontracted) performed at ALS Laboratories (UK) Limited Hawarden (Method codes TM).

Validated

CERTIFICATE OF ANALYSIS

SDG: 221214-49 **Report Number:** 673076 **Superseded Report:**
Client Ref.: GWPR5143 **Location:** 1 Westland Drive, Waterlooville, Hampshire PO7 5UG

Test Completion Dates

Lab Sample No(s)	27309409	27309415	27309418	27309422	27309426
Customer Sample Ref.	TP1	TP2	TP4	TP5	TP6
AGS Ref.					
Depth	0.20 - 0.20	0.20 - 0.20	0.20 - 0.20	0.20 - 0.20	0.20 - 0.20
Type	Soil/Solid (S)	Soil/Solid (S)	Soil/Solid (S)	Soil/Solid (S)	Soil/Solid (S)
ANC at pH4 and ANC at pH 6	15-Dec-2022				
Anions by Kone (soil)	15-Dec-2022	20-Dec-2022		15-Dec-2022	20-Dec-2022
Anions by Kone (w)	17-Dec-2022				
Asbestos ID in Solid Samples	21-Dec-2022	21-Dec-2022		21-Dec-2022	20-Dec-2022
Boron Water Soluble	21-Dec-2022	21-Dec-2022		21-Dec-2022	21-Dec-2022
CEN 10:1 Leachate (1 Stage)	15-Dec-2022				
CEN Readings	20-Dec-2022				
Coronene	21-Dec-2022				
Cyanide Comp/Free/Total/Thiocyanate	19-Dec-2022	19-Dec-2022		19-Dec-2022	19-Dec-2022
Dissolved Metals by ICP-MS	19-Dec-2022				
Dissolved Organic/Inorganic Carbon	17-Dec-2022				
EPH by GCxGC-FID	19-Dec-2022				
EPH CWG GC (S)	16-Dec-2022				16-Dec-2022
Fluoride	20-Dec-2022				
GRO by GC-FID (S)	15-Dec-2022				15-Dec-2022
Hexavalent Chromium (s)	15-Dec-2022	15-Dec-2022		15-Dec-2022	15-Dec-2022
Loss on Ignition in soils	19-Dec-2022				
Mercury Dissolved	20-Dec-2022				
Metals in solid samples by OES	16-Dec-2022	19-Dec-2022		16-Dec-2022	19-Dec-2022
Moisture at 105C	14-Dec-2022				
PAH 16 & 17 Calc	21-Dec-2022				
PAH by GCMS	19-Dec-2022	16-Dec-2022		16-Dec-2022	16-Dec-2022
PCBs by GCMS	20-Dec-2022		20-Dec-2022		
pH	16-Dec-2022	16-Dec-2022		16-Dec-2022	16-Dec-2022
pH Value of Filtered Water	19-Dec-2022				
Phenols by HPLC (S)	16-Dec-2022	16-Dec-2022		16-Dec-2022	16-Dec-2022
Phenols by HPLC (W)	19-Dec-2022				
Sample description	14-Dec-2022	14-Dec-2022	14-Dec-2022	14-Dec-2022	14-Dec-2022
Semi Volatile Organic Compounds	15-Dec-2022				
Total Organic Carbon	19-Dec-2022	19-Dec-2022		19-Dec-2022	20-Dec-2022
TPH CWG GC (S)	16-Dec-2022				16-Dec-2022
VOC MS (S)	16-Dec-2022				16-Dec-2022

Appendix

1. Results are expressed on a dry weight basis (dried at 35ºC) for all soil analy for the following: NRA and CEN Leach tests, flash point LOI, pH, ammonium as NI BRE method, VOC TICs and SVOC TICs.

2. If sufficient sample is received a sub sample will be retained free of charge f days after analysis is completed (e-mailed) for all sample types unless the sample is on testing. The prepared soil sub sample that is analysed for asbestos will be retai period of 6 months after the analysis date. All bulk samples will be retained for a p months after the analysis date. All samples received and not scheduled will be dis one month after the date of receipt unless we are instructed to the contrary. Once t period has expired, a storage charge will be applied for each month or part thereof client cancels the request for sample storage. ALS reserve the right to charge fo received and stored but not analysed.

3. With respect to turnaround, we will always endeavour to meet client requirements wherever possible, but turnaround times cannot be absolutely guaranteed due to variables beyond our control.

4. We take responsibility for any test performed by sub-contractors (marked with an asterisk). We endeavour to use UKAS/MCERTS Accredited Laboratories, who either complete a quality questionnaire or are audited by ourselves. For some determinan are no UKAS/MCERTS Accredited Laboratories, in this instance a laboratory with track record will be utilised.

5. If no separate volatile sample is supplied by the client, or if a headspace or s present in the volatile sample, the integrity of the data may be compromised. flagged up as an invalid VOC on the test schedule and the result marked as d the test certificate.

6. NDP - No determination possible due to insufficient/unsuitable sample.

7. Results relate only to the items tested.

8. LoDs (Limit of Detection) for wet tests reported on a dry weight basis are no for moisture content.

9. **Surrogate recoveries** - Surrogates are added to your sample to monitor recovery of the test requested. A % recovery is reported, results are not corrected for the recovery measured. Typical recoveries for organics tests are 70-130%. Recoveries in soils are affected by organic rich or clay rich matrices. Waters can be affected by remediation fluids or high amounts of sediment. Test results are only ever reported if all of the associated quality checks pass; it is assumed that all recoveries outside of the values above are due to matrix affect.

10. Stones/debris are not routinely removed. We always endeavour to take a representative sub sample from the received sample.

11. In certain circumstances the method detection limit may be elevated due to th being outside the calibration range. Other factors that may contribute to this include possible interferences. In both cases the sample would be diluted which would method detection limit to be raised.

12. For dried and crushed preparations of soils volatile loss may occur e.g volatile mercury.

13. For leachate preparations other than Zero Headspace Extraction (ZHE) volatile loss may occur.

14. For the BSEN 12457-3 two batch process to allow the cumulative release to be calculated, the volume of the leachate produced is measured and filtered for all tests. We therefore cannot carry out any unfiltered analysis. The tests affected include volatiles GCFID/GCMS and all subcontracted analysis.

15. Analysis and identification of specific compounds using GCFID is by retention time only, and we routinely calibrate and quantify for benzene, toluene, ethylbenzenes and xylenes (BTEX). For total volatiles in the C5-C12 range, the total area of the chromatogram is integrated and expressed as ug/kg or ug/l. Although this analysis is commonly used for the quantification of gasoline range organics (GRO), the system will also detect other compounds such as chlorinated solvents, and this may lead to a falsely high result with respect to hydrocarbons only. It is not possible to specifically identify these non-hydrocarbons, as standards are not routinely run for any other compounds, and for more definitive identification, volatiles by GCMS should be utilised.

16. We are accredited to MCERTS for sand, clay and loam/topsoil, or any of these materials - whether these are derived from naturally occurring soil profiles, or from fill/made ground, as long as these materials constitute the major part of the sample. Other coarse granular material such as concrete, gravel and brick are not accredited if they comprise the major part of the sample.

17 Data retention. All records, communications and reports pertaining to the analysis are archived for seven years from the date of issue of the final report.

General

18. **Tentatively Identified Compounds (TICs)** are non-target peaks in VOC and SVOC analysis. All non-target peaks detected with a concentration above the LoD are subjected to a mass spectral library search. Non-target peaks with a library search confidence of >75% are reported based on the best mass spectral library match. When a non-target peak with a library search confidence of <75% is detected it is reported as "mixed hydrocarbons". Non-target compounds identified from the scan data are semi-quantified relative to one of the deuterated internal standards, under the same chromatographic conditions as the target compounds. This result is reported as a semi-quantitative value and reported as Tentatively Identified Compounds (TICs). TICs are outside the scope of UKAS accreditation and are not moisture corrected.

19. **Sample Deviations**

If a sample is classed as deviated then the associated results may be compromised.

1	Container with Headspace provided for volatiles analysis
2	Incorrect container received
3	Deviation from method
4	Matrix interference
♦	Sample holding time exceeded in laboratory
@	Sample holding time exceeded due to late arrival of instructions or samples
§	Sampled on date not provided

20. **Asbestos**

When requested, the individual sub sample scheduled will be analysed in house for the presence of asbestos fibres and asbestos containing material by our documented in house method TM048 based on HSG 248 (2021), which is accredited to ISO17025. If a specific asbestos fibre type is not found this will be reported as "Not detected". If no asbestos fibre types are found all will be reported as "Not detected" and the sub sample analysed deemed to be clear of asbestos. If an asbestos fibre type is found it will be reported as detected (for each fibre type found). Testing can be carried out on asbestos positive samples, but, due to Health and Safety considerations, may be replaced by alternative tests or reported as No Determination Possible (NDP). The quantity of asbestos present is not determined unless specifically requested.

Identification of Asbestos in Bulk Materials & Soils

The results for identification of asbestos in bulk materials and soils are ol supplied bulk materials andd soils which have been examined to determine the p of asbestos fibres using ALS (Hawarden) in-house method of transmitted/polarise microscopy and central stop dispersion staining, based on HSG 248 (2021).

The results for identification of asbestos in soils are obtained from a homog sample which has been examined to determine the presence of asbestos ALS (Hawarden) in-house method of transmitted/polarised light microscopy and central stop dispersion staining.

Asbestos Type	Common Name
Chrysotile	White Asbestos
Amosite	Brown Asbestos
Crocidolite	Blue Asbestos
Fibrous Actinolite	-
Fibrous Anthophyllite	-
Fibrous Tremolite	-

Visual Estimation Of Fibre Content

Estimation of fibre content is not permitted as part of our UKAS accredit than: - Trace - Where only one or two asbestos fibres were identified.

Respirable Fibres

Respirable fibres are defined as fibres of <3 µm diameter, longer than 5 µm and with aspect ratios of at least 3:1 that can be inhaled into the lower regions of the lung and are generally acknowledged to be most important predictor of hazard and risk for cancers of the lung.

Further guidance on typical asbestos fibre content of manufactured products can be found in HSG 264.

The identification of asbestos containing materials and soils falls within our schedule of tests for which we hold UKAS accreditation, however opinions interpretations and all other information contained in the report are outside the scope of UKAS accreditation.

APPENDIX E: Soil Assessment Criteria

2 The Long Barn, Norton Farm, Selborne Road, Alton, Hampshire GU34 3NB
0333 600 1221 enquiries@groundandwater.co.uk **groundandwater.co.uk**

Registered Office: Kineton House, 31 Horse Fair, Banbury, Oxfordshire OX16 0AE Registered in England No. 07032001

The Contaminated Land Regime reflects the UK Government's stated objectives of achieving sustainable development through the 'suitable for use approach'. At preliminary risk assessment stage, risks are evaluated qualitatively. As the site investigation progresses to a generic or detailed quantitative risk assessment, data is collected and assessment criteria are utilised to evaluate whether the contaminants represent an unacceptable risk to the identified receptors.

1. Contaminated Land Exposure Assessment Model (CLEA)

Current United Kingdom risk assessment practice is based on the Contaminated Land Exposure Assessment Model (CLEA).

The CLEA Guidance comprises the following documents:

1) EA Science Report SC050021/SR2: Human health toxicological assessment of contaminants in soil.
2) EA Science Report SC050021/SR3: Updated technical background to the CLEA model.
3) EA CLEA Bulletin (2009).
4) CLEA software version 1.06 (2009)
5) Toxicological reports and SGV technical notes.

The CLEA guidance and tools:

Do not cover other types of risk to humans, such as fire, suffocation or explosion, or short-term and acute exposures;
Do not cover risks to the environment, such as groundwater, ecosystems or buildings;
Do not provide a definitive test for telling when human health risks are significant; and
Are not a legal requirement in assessing land contamination risks. They are not part of the legal regime for Part 2A of the Environmental Protection Act 1990.

The CLEA guidance derives soil concentrations of contaminants above which (in the opinion of the EA) there may be a concern that warrants further investigation. It does not provide a definitive test for establishing that the risk is significant.

1.1. Land-use Scenarios

The CLEA model uses a range of standard land-use scenarios to develop conceptual exposure models outlined in the following sections.

1.1.1. Residential (with home grown produce) (RwHP)

Generic scenario assumes a typical two-storey house built on a ground bearing slab with a private garden having a lawn, flowerbeds and a small fruit and vegetable patch.

Critical receptor is a young female child (zero to six years old) Exposure duration is six years. Exposure pathways include direct soil and indoor dust ingestion, consumption of homegrown produce and any adhering soil, skin contact with soils and indoor dust and inhalation of indoor and outdoor dust and vapours. Building type is a two-storey small-terraced house.

A sub-set of this land-use is residential apartments with communal landscaped gardens where the consumption of home grown vegetables will not occur. (Residential without homegrown produce (RwoHP)).

1.1.2. Allotments

Provision of open space (about 250sq.m) commonly made available to tenants by the local authority to grow fruit and vegetable for their own consumption. Typically, there are a number of plots to a site which may have a total area of up to 1 hectare. The tenants are assumed to be adults and that young children make occasional accompanied visits.

Although some allotment holders may choose to keep animals including rabbits, hens, and ducks, potential exposure to contaminated meat and eggs is not considered.

Critical receptor is a young female child (zero to six years old) Exposure duration is six years. Exposure pathways include direct soil ingestion, consumption of homegrown produce and any adhering soil, skin contact with soils and inhalation of outdoor dust and vapours. There is no building.

1.1.3. Commercial/Industrial

The generic scenario assumes a typical commercial or light industrial property comprising a three-storey building at which employees spend most time indoors and are involved in office-based or relatively light physical work.

Critical receptor is a working female adult (aged 16 to 65 years old). Exposure duration is a working lifetime of 49 years. Exposure pathways include direct soil and indoor dust ingestion, skin contact with soils and dusts and inhalation of dust and vapours. Building type is a three-storey office (pre 1970).

2. LQM/CIEH Suitable 4 Use Levels (S4UL)

For derivation of these S4UL reference must be made to:

Nathanial, P., McCaffrey, C., Gillet, A., Ogden, R., Nathanial, J., The LQM/CIEH S4UL's for Human Health Risk Assessment. Land Quality Press. 2015

2.1. S4UL Background

The Land Quality Management/Chartered Institute of Environmental Health (LQM/CIEH) S4UL for a given land use is the concentration of the contaminant in soil at which the predicted daily exposure,

as calculated by the CLEA software, equals the Health Criteria Value. The S4ULs have been derived for substances based on various generic land use and soil organic matter contents.

The final output for each contaminant represents a synthesis of new toxicological (and fate and transport) reviews published since the preparation of the 2nd edition LQM/CIEH GAC's (Nathanial et al., 2009).

In the derivation of LQM/CIEH S4UL's the principles of 'minimal' or 'tolerable' risk enshrined in SR2, which has not been withdrawn, has been maintained.

2.2. S4UL Land-use

S4UL's have been derived for the basic CLEA land-uses, as described in section 1.2, and for two new land uses:

Public Open Spaces near Residential Housing (POSresi).
Public Park (POSpark).

2.2.1. Public Open Spaces near Residential Housing (POSresi)

Includes the predominantly grassed areas adjacent to high density housing, the central green area on many 1930's – 1970's housing estates, and smaller areas commonly incorporated in newer developments as informal grassed areas or more formal landscaped areas with a mixture of open space and covered soils with planting. It is assumed that the close proximity to the place of residence will allow tracking back of soil to occur.

2.2.2. Public Park (POSpark)

An area of open space, usually owned and maintained by the local authority, provided for recreational uses including family visists and picnics, children's play area, informal sporting activities (not a dedicated sports pitch), and dog walking. It is assumed that tracking back of soils into places of residence will be negligible.

The following LQM/CIEH S4Uls (Copyright Land Quality Management Limited) have been reproduced with permission, to the publication number S4UL3072.

3. Category 4 Screening Levels (C4SLs)

In the case of Lead, no SGV or GAC has been published to date. This is likely to be due to the toxicity review that is currently being undertaken by the Environment Agency. In the absence of updated toxicity information the SGV derived using CLEA 1.06 methodology and related toxicity will be used.

The overall objective of the C4SLs research project was to assist the provision of technical guidance in support of Defra's revised Statutory Guidance (SG) for Part 2A of the Environmental Protection Act 1990 (Part 2A) (Defra, 2012a). Specifically, the project aimed to deliver:

A methodology for deriving C4SLs for four generic land-uses comprising residential, commercial, allotments and public open space; and
A demonstration of the methodology, via the derivation of C4SLs for six substances – arsenic, benzene, benzo(a)pyrene, cadmium, chromium (VI) and lead.

To help achieve a more targeted approach to identifying and managing contaminated land in relation to the risk (or possibility) of harm to human health, the revised SG presented a new four category

system for considering land under Part 2A, ranging from Category 4, where there is no risk that land poses a significant possibility of significant harm (SPOSH), or the level of risk is low, to Category 1, where the risk that land poses a significant possibility of significant harm (SPOSH) is unacceptably high. More specific guidance on what type of land should be considered as Category 4 (Human Health) is provided in Paragraphs 4.21 and 4.22 of the revised SG, as follows:

> "4.21 The local authority should consider that the following types of land should be placed into Category 4: Human Health:
> (a) Land where no relevant contaminant linkage has been established.
> (b) Land where there are only normal levels of contaminants in soil, as explained in Section 3 of this Guidance.
> (c) Land that has been excluded from the need for further inspection and assessment because contaminant levels do not exceed relevant generic assessment criteria in accordance with Section 3 of this Guidance, or relevant technical tools or advice that may be developed in accordance with paragraph 3.30 of this Guidance.
> (d) Land where estimated levels of exposure to contaminants in soil are likely to form only a small proportion of what a receptor might be exposed to anyway through other sources of environmental exposure (e.g. in relation to average estimated national levels of exposure to substances commonly found in the environment, to which receptors are likely to be exposed in the normal course of their lives).
>
> 4.22 The local authority may consider that land other than the types described in paragraph 4.21 should be placed into Category 4: Human Health if following a detailed quantitative risk assessment it is satisfied that the level of risk posed is sufficiently low."

The C4SLs are intended as "relevant technical tools" (in relation to Paragraph 4.21(c)) to help local authorities and others when deciding to stop further assessment of a site, on the grounds that it falls within Category 4 (Human Health).

The Impact Assessment (IA), which accompanied the revised SG (Defra, 2012b) provides further information on the nature and potential role of the C4SLs. Paragraph 47(h) of the IA states that:

> "The new statutory guidance will bring about a situation where the current SGVs/GACs are replaced with more pragmatic (but still strongly precautionary) Category 4 screening levels (C4SLs) which will provide a higher simple test for deciding that land is suitable for use and definitely not contaminated land."

A key distinction between the Soil Guideline Values (SGVs) and the C4SLs is the level of risk that they describe. As described by the Environment Agency (2009a):

> "SGVs are guidelines on the level of long-term human exposure to individual chemicals in soil that, unless stated otherwise, are tolerable or pose a minimal risk to human health."

The implication of Paragraph 47(h) of the IA is that minimal risk is well within Category 4 and that the C4SLs should describe a higher level of risk which, whilst not minimal, can still be considered low enough to allow a judgement to be made that land containing substances at, or below, the C4SLs would typically fall within Category 4. This reflects Paragraph 4.20 of the revised SG, which states:

> "4.20 The local authority should not assume that land poses a significant possibility of significant harm if it considers that there is no risk or that the level of risk posed is low. For the purposes of this Guidance, such land is referred to as a "Category 4: Human Health" case. The authority may decide that the land is a Category 4: Human Health case as soon as it considers it has evidence to this effect, and this may happen at any stage during risk assessment including the early stages."

C4SLs, therefore, should not be viewed as "SPOSH levels" and they should not be used as a legal trigger for the determination of land under Part 2A.

The generic screening values referred to before usually take the form of risk-based Soil Guideline Values (SGVs) or other Generic Assessment Criteria (GACs) that are most typically derived using the Environment Agency's Contaminated Land Exposure Assessment (CLEA) model, as described in the Environment Agency's SR2, SR3 and SR7 reports (EA, 2009b & c; EA, 2008). It is anticipated that C4SLs will be used in a similar manner; as generic screening criteria that can be used within a GQRA, albeit describing a higher level of risk than the SGVs.

The suggested approach to the development of C4SLs consists of the retention and use of the CLEA framework, modified according to considerations of the underlying science within the context of Defra's policy objectives relating to the revised SG. Within this context, it is suggested that the development of C4SLs may be achieved in one of three ways, namely:

- By modifying the toxicological parameters used within CLEA (while maintaining current exposure parameters);
- By modifying the exposure parameters embedded within CLEA (while maintaining current toxicological "minimal risk" interpretations); and
- By modifying both toxicological and exposure parameters.

There is also a suggested check on "other considerations" (e.g., background levels, epidemiological data, sources of uncertainty) within the approach, applicable to all three options.

It is suggested that a new term is defined for the toxicological guidance values associated with the derivation of C4SLs – a Low Level of Toxicological Concern (LLTC). A LLTC should represent an intake of low concern that remains suitably protective of health, and definitely does not approach an intake level that could be defined as SPOSH.

4. CL:AIRE Generic Assessment Criteria (GAC)

For derivation of the CL:AIRE Generic Assessment Criteria (GAC) reference should be made to the following report:

> CL:AIRE, The Soil Generic Assessment Criteria for Human Health Risk Assessment. Contaminated Land: Applications in the Real Environment. 2009.

Within this report, Contaminated Land: Applications in Real Environments (CL:AIRE) provided Generic Assessment Criteria (GAC) in accordance with the CLEA software and the principles outlined previously for a further 35 contaminants sometimes encountered on land affected by contamination.

5. SoBRA Acute GAC

The Society of Brownfield Risk Assessment (SoBRA) identified that most human health risk assessments focus on the chronic risks arising from long-term exposure to specific substances. As chronic risks often occur at lower doses than acute risks, they are often the key drivers, however, in some instances the acute dose may also be an important consideration within risk assessments.

The methodology for deriving the acute GAC were related to two distinct receptor groups:

> Members of the public, where the 'critical' receptor for this group will typically be a female child, which is consistent with CLEA residential and Public Open Space/allotments land-uses;
> Workers involved with excavations. The critical receptor for this group is assumed to be a female working adult, without the use of PPE.

The acute GACs relate to short term exposure of high concentrations of a substance that lead to acute effects. They are not considered to be average exposures across a specific / defined area. As a result, the GACs should be normally be compared with the maximum likely concentration that the individual may be exposed to, and not the average concentration within a specific area.

The SoBRA acute GAC will primarily be used for contaminants that do not currently have any GAC, most notably Cyanide.

6. Detailed Quantitative Risk Assessments (DQRA)

Where the adoption of a GAC is not appropriate, for instance when the intended land-use is at variance the CLEA standard land-uses, then a DQRA may be undertaken to develop site specific values for relevant soil contaminants.

Establishing the plausibility that generic exposure pathways exist in practice by measurement and observation. Developing more accurate parameters using site data.

7. Phytotoxicity

CLEA guidance only addresses human health toxicity; assessment of plant toxicity (phytotoxicity) is based on threshold trigger values obtained from the following source:

> BS3882:2015 – Specification for Topsoil

The trigger values are relevant only to those contaminants, where present in excess, have the potential to inhibit plant growth, or kill plants (Cu, Ni and Zn). The criteria have been based on a wide range of planting that are common within a multi-purpose topsoil.

8. Statistical Tests

DEFRA R&D Publication CLR 7 (DOE 1994) addressed the statistical treatment of test results and their comparison to Soil Guideline Values.

Consideration must be given to the appropriate area of land to be considered termed the critical averaging area.

For a communal open space or commercial land-use, the critical averaging area will depend on the proposed layout. For a residential use with private gardens the averaging area is the individual plot.

It may be appropriate to compare the upper 95th percentile concentration with the Soil Guideline Value, subject to applying a statistical test to establish that the range of concentrations are reasonably consistent and belonging to the same underlying distribution of data.

CL:AIRE published guidance in 2020, Guidance in comparing soil contamination data with a critical concentration, superseding the CL:AIRE/CIEH 2008 report of the same name. The guidance provides ways to assist land contamination stakeholders to apply statistical methods to their data to enable decisions under the legislative framework; either planning system or Part 2A of the Environmental Protection Act 1990.

The use of the statistical tests should only be applied if the following statements are valid for the datasets:

Averaging areas, as well as the smallest area of concern have been identified on the basis of the CSM, including the desk study and/or the site walkover;
The sample locations were chosen using a simple random, stratified random or stratified systematic (square, herringbone or triangular grid) sampling pattern, rather than being targeted to locations suspected of being contaminated;
The sample locations are relatively evenly spread across the area and are not clustered, to avoid giving undue weight to some parts of the site over others in the calculated statistics;
The analyses do not suggest a hotspot or outlier of contamination that should be treated as a separate zone. This has been established by a histogram and/or a names statistical test;
The sample locations are all taken from one population (i.e. the same material);
Where an averaging zone encompasses several averaging areas, analyses do not show a spatial trend or other spatial pattern across that zone; and
The number of samples has been shown to be sufficient for a statistical analysis.

Any included statistical spreadsheet is based on an in-house method of statistical analysis, in line with those outlined within the CL:AIRE guidance (2020).

Treatment of Hot-Spots

A statistical test is applied to establish whether the data is a part of a single set, or whether data outliers are present.
Provided that the data is based on random sampling and no distinct contamination source was present at the sampling location, the hot-spot(s) may be excluded and the mean of the remaining data assessed.

9. Ground and Water Limited Soil Assessment Criteria

The Soil Assessment Criteria used in the preparation of the Generic Quantitative Risk Assessment are tabulated in the following pages, where the source of each has been outlined in the previous sections.

9.1. Inorganics

SoBRA – Acute Generic Assessment Criteria						
Determinand	RwHP (mg/kg)	RwoHP (mg/kg)	Allotment (mg/kg)	Commercial (mg/kg)	POSresi (mg/kg)	POSpark (mg/kg)
Cyanide	24	24	24	1400	24	24

9.2. Metals

C4SL Low Level of Toxicological Concern						
Determinand	RwHP (mg/kg)	RwoHP (mg/kg)	Allotment (mg/kg)	Commercial (mg/kg)	POSresi (mg/kg)	POSpark (mg/kg)
Lead	< 200	< 310	< 80	< 2300	< 630	< 1300

LQM/CIEH Suitable 4 Use Levels – Metals and Semi-metals						
Determinand	RwHP (mg/kg)	RwoHP (mg/kg)	Allotment (mg/kg)	Commercial (mg/kg)	POSresi (mg/kg)	POSpark (mg/kg)
Arsenic	37	40	43	640	79	170
Beryllium	1.7	1.7	35	12	2.2	63
Boron	290	11000	45	240000	21000	46000
Cadmium	11	85	1.9	190	120	532
Chromium (III)	910	910	18000	8600	1500	33000
Chromium (VI)	6	6	1.8	33	7.7	220
Copper	2400	7100	520	68000	12000	44000
Elemental Mercury	1.2	1.2	21	58	16	30
Inorganic Mercury	40	56	19	1100	120	240
Methylmercury	11	15	6	320	40	68
Nickel	130	180	53	980	230	800
Selenium	250	430	88	12000	1100	1800
Vanadium	410	1200	91	9000	2000	5000
Zinc	3700	40000	620	730000	81000	170000

Phytotoxicity (Harmful to Plants) Threshold Trigger Values			
Determinand	Soil pH < 6.0 (mg/kg)	Soil pH 6.0 – 7.0 (mg/kg)	Soil pH > 7.0 (mg/kg)
Copper	100	135	200
Nickel	60	75	110
Zinc	200	200	300
Notes: BS3882:2015 – Specification for Topsoil. Based on a wide range of common plants that will be exposed to multi-purpose topsoil. Toxicity of contaminant may also be impacted by pH of soils. Site observation of plant vitality may give additional guidance.			

CL:AIRE Soil Generic Assessment Criteria				
Determinand	Residential (mg/kg)	Residential without plant uptake (mg/kg)	Allotment (mg/kg)	Commercial (mg/kg)
Antimony	ND	550	ND	7500
Barium	ND	1300	ND	22000
Molybdenum	ND	670	ND	17000
ND – Not derived				

9.3. Total Petroleum Hydrocarbons (TPHs)

9.3.1. BTEX Compounds

LQM/CIEH Suitable 4 Use Levels – BTEX Compounds							
Determinand	Soil Organic Matter	RwHP (mg/kg)	RwoHP (mg/kg)	Allotment (mg/kg)	Commercial (mg/kg)	POSresi (mg/kg)	POSpark (mg/kg)
Benzene	1.0% SOM	0.087	0.38	0.017	27	72	90
	2.5% SOM	0.170	0.70	0.034	47	72	100
	6.0% SOM	0.370	1.40	0.075	90	73	110
Toluene	1.0% SOM	130	880	22	56000	56000	87000
	2.5% SOM	290	1900	51	110000	56000	95000
	6.0% SOM	660	3900	120	180000	56000	100000
Ethylbenzene	1.0% SOM	47	83	16	5700	24000	17000
	2.5% SOM	110	190	39	13000	24000	22000
	6.0% SOM	260	440	91	27000	25000	27000
o-Xylene	1.0% SOM	60	88	28	6600	41000	17000
	2.5% SOM	140	210	67	15000	42000	24000
	6.0% SOM	330	480	160	33000	43000	33000
m-Xylene	1.0% SOM	59	82	31	6200	41000	17000
	2.5% SOM	140	190	74	14000	42000	24000
	6.0% SOM	320	450	170	31000	43000	33000
p-Xylene	1.0% SOM	56	79	29	5900	41000	17000
	2.5% SOM	130	180	69	14000	42000	23000
	6.0% SOM	310	430	160	30000	43000	31000
SOM = Soil Organic Matter Content (%)							

9.3.2. Total Petroleum Hydrocarbons – Aliphatic

LQM/CIEH Suitable 4 Use Levels For TPH							
Aliphatic		RwHP (mg/kg)	RwoHP (mg/kg)	Allotment (mg/kg)	Commercial (mg/kg)	POSresi (mg/kg)	POSpark (mg/kg)
EC 5-6	1.0% SOM	42	42	730	3,200 (304) [sol]	570,000 (304) [sol]	95,000 (304) [sol]
	2.5% SOM	78	78	1,700	5,900 (558) [sol]	590,000	130,000 (558) [sol]
	6.0% SOM	160	160	3,900	12,000 (1150) [sol]	600,000 (1150)[sol]	180,000 (1150) [sol]
EC >6-8	1.0% SOM	100	100	2,300	7,800 (144) [sol]	600,000	150,000 (144) [sol]
	2.5% SOM	230	230	5,600	17,000 (322) [sol]	610,000	220,000 (322) [sol]
	6.0% SOM	530	530	13,000	40,000 (736) [sol]	620,000	320,000 (736) [sol]
EC >8-10	1.0% SOM	27	27	320	2,000 (78) [sol]	13,000	14,000 (78) [sol]
	2.5% SOM	65	65	770	4,800 (118) [vap]	13,000	18,000 (118) [vap]
	6.0% SOM	150	150	1,700	11,000 (451) [vap]	13,000	21,000 (451) [vap]
EC >10-12	1.0% SOM	130 (48) [vap]	130 (48) [vap]	2,200	9,700 (48) [sol]	13,000	21,000 (48) [sol]
	2.5% SOM	330 (118) [vap]	330 (118) [vap]	4,400	23,000 (118) [vap]	13,000	23,000 (118) [vap]
	6.0% SOM	760 (283) [vap]	760 (283) [vap]	7,300	47,000 (283) [vap]	13,000	24,000 (283) [vap]
EC >12-16	1.0% SOM	1,100 (24) [sol]	1,100 (24) [sol]	11,000	59,000 (24) [sol]	13,000	25,000 (24) [sol]
	2.5% SOM	2,400 (59) [sol]	2,400 (59) [sol]	13,000	82,000 (59) [sol]	13,000	25,000 (59) [sol]
	6.0% SOM	4,300 (142) [sol]	4,400 (142) [sol]	13,000	90,000 (142) [sol]	13,000	26,000 (142) [sol]
EC >16-35	1.0% SOM	65,000 (8.48) [sol]	65,000 (8.48) [sol]	260,000	1,600,000	250,000	450,000
	2.5% SOM	92,000 (21) [sol]	92,000 (21) [sol]	270,000	1,700,000	250,000	480,000
	6.0% SOM	110,000	110,000	270,000	1,800,000	250,000	490,000
EC >35-44	1.0% SOM	65,000 (8.48) [sol]	65,000 (8.48) [sol]	260,000	1,600,000	250,000	450,000
	2.5% SOM	92,000 (21) [sol]	92,000 (21) [sol]	270,000	1,700,000	250,000	480,000
	6.0% SOM	110,000	110,000	270,000	1,800,000	250,000	490,000
SOM = Soil Organic Matter Content (%) [vap] – GAC presented exceeds the vapour saturation limit, which is presented in brackets. [sol] – GAC presented exceeds the soil saturation limit, which is presented in brackets.							

9.3.3. Total Petroleum Hydrocarbons – Aromatic

LQM/CIEH Suitable 4 Use Levels For TPH							
Aromatic		RwHP (mg/kg)	RwoHP (mg/kg)	Allotment (mg/kg)	Commercial (mg/kg)	POSresi (mg/kg)	POSpark (mg/kg)
EC 5-7 (Benzene)	1.0% SOM	70	370	13	26,000 (1220) [sol]	56,000	76,000 (1220 [sol]
	2.5% SOM	140	690	27	46,000 (2260) [sol]	56,000	84,000 (2260) [sol]
	6.0% SOM	300	1,400	57	86,000 (4710) [sol]	56,000	92,000 (4710) [sol]
EC >7-8 (Toluene)	1.0% SOM	130	860	22	56,000 (869) [vap]	56,000	87,000 (869) [sol]
	2.5% SOM	290	1,800	51	110,000 (1920) [sol]	56,000	95,000 (1920) [sol]
	6.0% SOM	660	3,900	120	180,000 (4360) [vap]	56,000	100,000 (4360) [vap]
EC >8-10	1.0% SOM	34	47	8.6	3,500 (613) [vap]	5,000	7,200 (613) [vap]
	2.5% SOM	83	110	21	8,100 (1500) [vap]	5,000	8,500 (1500) [vap]
	6.0% SOM	190	270	51	17,000 (3850) [vap]	5,000	9,300 (3580) [vap]
EC >10-12	1.0% SOM	74	250	13	16,000 (364) [sol]	5,000	9,200 (364) [sol]
	2.5% SOM	180	590	31	28,000 (899) [sol]	5,000	9,700 (889) [sol]
	6.0% SOM	380	1,200	74	34,000 (2150) [sol]	5,000	10,000
EC >12-16	1.0% SOM	140	1,800	23	36,000 (169) [sol]	5,100	10,000
	2.5% SOM	330	2,300 (419) [sol]	57	37,000	5,100	10,000
	6.0% SOM	660	2,500	130	38,000	5,000	10,000
EC >16-21	1.0% SOM	260	1,900	46	28,000	3,800	7,600
	2.5% SOM	540	1,900	110	28,000	3,800	7,700
	6.0% SOM	930	1,900	260	28,000	3,800	7,800
EC >21-35	1.0% SOM	1,100	1,900	370	28,000	3,800	7,800
	2.5% SOM	1,500	1,900	820	28,000	3,800	7,800
	6.0% SOM	1,700	1,900	1,600	28,000	3,800	7,900
EC >35-44	1.0% SOM	1,100	1,900	370	28,000	3,800	7,800
	2.5% SOM	1,500	1,900	820	28,000	3,800	7,800
	6.0% SOM	1,700	1,900	1,600	28,000	3,800	7,900
EC >44-70	1.0% SOM	1,600	1,900	1,200	28,000	3,800	7,800
	2.5% SOM	1,800	1,900	2,100	28,000	3,800	7,800
	6.0% SOM	1,900	1,900	3,000	28,000	3,800	7,900

SOM = Soil Organic Matter Content (%)
[vap] – GAC presented exceeds the vapour saturation limit, which is presented in brackets.
[sol] – GAC presented exceeds the soil saturation limit, which is presented in brackets.

9.4. Polycyclic Aromatic Hydrocarbons (PAHs)

LQM/CIEH Suitable 4 Use Levels For Polycyclic Aromatic Hydrocarbons (PAHs)							
Determinands		RwHP (mg/kg)	RwoHP (mg/kg)	Allotment (mg/kg)	Commercial (mg/kg)	POSresi (mg/kg)	POSpark (mg/kg)
Acenapthene	1.0% SOM	210	3,000 (57.0) sol	34	84,000(57.0) sol	15,000	29,000
	2.5% SOM	510	4,700(141) sol	85	97,000(141) sol	15,000	30,000
	6.0% SOM	1100	6,000(336) sol	200	100,000	15,000	30,000
Acenapthylene	1.0% SOM	170	2,900(86.1) sol	28	83,000(86.1) sol	15,000	29,000
	2.5% SOM	420	4,600(212) sol	69	97,000(212) sol	15,000	30,000
	6.0% SOM	920	6,000(506) sol	160	100,000	15,000	30,000
Anthracene	1.0% SOM	2,400	31,000(1.17) vap	380	520,000	74,000	150,000
	2.5% SOM	5,400	35,000	950	540,000	74,000	150,000
	6.0% SOM	11,000	37,000	2,200	540,000	74,000	150,000
Benzo(a)anthracene	1.0% SOM	7.20	11	2.90	170	29	49
	2.5% SOM	11	14	6.50	170	29	56
	6.0% SOM	13	15	13	180	29	62
Benzo(a)pyrene	1.0% SOM	2.20	3.20	0.97	35	5.70	11
	2.5% SOM	2.70	3.20	2.00	35	5.70	12
	6.0% SOM	3.00	3.20	3.50	36	5.70	13
Benzo(b)flouranthene	1.0% SOM	2.60	3.90	0.99	44	7.10	13
	2.5% SOM	3.30	4.00	2.10	44	7.20	15
	6.0% SOM	3.70	4.00	3.90	45	7.20	16
Benzo(ghi)perylene	1.0% SOM	320	360	290	3,900	640	1,400
	2.5% SOM	340	360	470	4,000	640	1,500
	6.0% SOM	350	360	640	4,000	640	1,600
Benzo(k)flouranthene	1.0% SOM	77	110	37	1,200	190	370
	2.5% SOM	93	110	75	1,200	190	410
	6.0% SOM	100	110	130	1,200	190	440
Chrysene	1.0% SOM	15	30	4.10	350	57	93
	2.5% SOM	22	31	9.40	350	57	110
	6.0% SOM	27	32	19	350	57	120
Dibenzo(ah)anthracene	1.0% SOM	0.24	0.31	0.14	3.50	0.57	1.10
	2.5% SOM	0.28	0.32	0.27	3.50	0.57	1.30
	6.0% SOM	0.30	0.32	0.43	3.60	0.58	1.40
Flouranthene	1.0% SOM	280	1,500	52	23,000	3,100	6,300
	2.5% SOM	560	1,600	130	23,000	3,100	6,300
	6.0% SOM	890	1,600	290	23,000	3,100	6,300
Flourene	1.0% SOM	170	2,800 (30.9) sol	27	63,000(30.9) sol	9,900	20,000
	2.5% SOM	400	3,800(76.5) sol	67	68,000	9,900	20,000
	6.0% SOM	860	4,500(183) sol	160	71,000	9,900	20,000
Indeno(123-cd)pyrene	1.0% SOM	27	45	9.50	500	82	150
	2.5% SOM	36	46	21	510	82	170
	6.0% SOM	41	46	39	510	82	180
Napthalene	1.0% SOM	2.30	2.6	4.10	190 (76.4) sol	4,900	1,200(76.4) sol
	2.5% SOM	5.60	5.6	10	460 (183) sol	4,900	1,900(183) sol
	6.0% SOM	13	13	24	1,100 (432) sol	4,900	3,000
Phenanthrene	1.0% SOM	95	1,300(183) sol	15	22,000	3,100	6,200
	2.5% SOM	220	1,500	38	22,000	3,100	6,200
	6.0% SOM	440	1,500	90	23,000	3,100	6,300
Pyrene	1.0% SOM	620	3,700	110	54,000	7,400	15,000
	2.5% SOM	1200	3,800	270	54,000	7,400	15,000
	6.0% SOM	2000	3,800	620	54,000	7,400	15,000
Coal Tar (Benzo(a)pyrene used as marker compound)	1.0% SOM	0.79	1.2	0.32	15	2.20	4.40
	2.5% SOM	0.98	1.2	0.67	15	2.20	4.70
	6.0% SOM	1.10	1.2	1.20	15	2.20	4.80

SOM = Soil Organic Matter Content (%)
vap – GAC presented exceeds the vapour saturation limit, which is presented in brackets.
sol – GAC presented exceeds the soil saturation limit, which is presented in brackets.

9.5. Volatile and Semi-volatile Organic Compounds

LQM CIEH General Assessment Criteria: Volatile and Semi-Volatile Organic Compounds							
Determinands		RwHP (mg/kg)	RwoHP (mg/kg)	Allotment (mg/kg)	Commercial (mg/kg)	POSresi (mg/kg)	POSpark (mg/kg)
Chloroalkanes & alkenes							
1,2 Dichloroethane	1.0% SOM	0.11	0.16	0.054	12	300	300
	2.5% SOM	0.18	0.24	0.100	17	310	330
	6.0% SOM	0.31	0.41	0.190	29	310	380
1,1,2,2 Tetrachloroethane	1.0% SOM	1.60	3.90	0.41	270	1,400	1,800
	2.5% SOM	3.40	8.00	0.89	550	1,400	2,100
	6.0% SOM	7.50	17	2.00	1,100	1,400	2,300
1,1,1,2 Tetrachloroethane	1.0% SOM	1.20	1.50	0.79	110	1,400	1,500
	2.5% SOM	2.80	3.50	1.90	250	1,400	1,800
	6.0% SOM	6.40	8.20	4.40	560	1,400	2,100
Tetrachloroethene	1.0% SOM	0.31	0.32	2.0	24	3,200	1,400
	2.5% SOM	0.70	0.71	4.8	55	3,300	1,900
	6.0% SOM	1.60	1.60	11.0	130	3,400	2,500
1,1,1 Trichloroethane	1.0% SOM	8.80	9.00	48	660	140,000	57,000 [vap](1425)
	2.5% SOM	18	18	110	1,300	140,000	76,000 [vap](2915)
	6.0% SOM	39	40	240	3,000	140,000	100,000 [vap] (6392)
Tetrachloromethene	1.0% SOM	0.026	0.026	0.45	2.90	890	190
	2.5% SOM	0.056	0.056	1.00	6.30	920	270
	6.0% SOM	0.130	0.130	2.40	14	950	400
Trichloroethene	1.0% SOM	0.0093	0.0097	0.0320	0.73	76	41
	2.5% SOM	0.0200	0.0200	0.0720	1.50	78	54
	6.0% SOM	0.0430	0.0450	0.1600	3.40	79	69
Trichloromethane	1.0% SOM	0.91	1.20	0.42	99	2,500	2,600
	2.5% SOM	1.70	2.10	0.83	170	2,500	2,800
	6.0% SOM	3.40	4.20	1.70	350	2,500	3,100
Vinyl Chloride	1.0% SOM	0.0064	0.0150	0.0017	1.1	7.8	18
	2.5% SOM	0.0100	0.0190	0.0031	1.4	7.8	19
	6.0% SOM	0.0170	0.0290	0.0058	2.2	7.8	19
Explosives							
2,4,6 Trinitrotoluene	1.0% SOM	1.60	65	0.24	1,000	130	260
	2.5% SOM	3.70	66	0.58	1,000	130	270
	6.0% SOM	8.10	66	1.40	1,000	130	270
RDX (Hexogen/Cyclonite/1,3,5-trinitro-1,3,5-triazacyclohexane)	1.0% SOM	120	13,000	17	210,000	26,000	49,000(18.7)[sol]
	2.5% SOM	250	13,000	38	210,000	26,000	51,000
	6.0% SOM	540	13,000	85	210,000	27,000	53,000
HMX (Octogen/1,3,5,7-tetrenitro-1,3,5,7-tetrazacyclo-octane)	1.0% SOM	5.70	67,00	0.86	110,000	13,000	23,000(0.35)[vap]
	2.5% SOM	13	67,00	1.90	110,000	13,000	23,000(0.39)[vap]
	6.0% SOM	26	67,00	3.90	110,000	13,000	24,000(0.48)[vap]
Atrazine	1.0% SOM	3.30	610	0.50	9,300	1,200	2,300
	2.5% SOM	7.60	620	1.20	9,400	1,200	2,400
	6.0% SOM	17.40	620	2.70	9,400	1,200	2,400

[vap] – GAC presented exceeds the vapour saturation limit, which is presented in brackets.
[sol] – GAC presented exceeds the soil saturation limit, which is presented in brackets.

VOC and SVOC table continued overleaf

VOC and SVOC table continued from previous page

LQM CIEH General Assessment Criteria: Volatile and Semi-Volatile Organic Compounds							
Determinands		RwHP (mg/kg)	RwoHP (mg/kg)	Allotment (mg/kg)	Commercial (mg/kg)	POSresi (mg/kg)	POSpark (mg/kg)
Pesticides							
Aldrin	1.0% SOM	5.70	7.30	3.20	170	18	30
	2.5% SOM	6.60	7.40	6.10	170	18	31
	6.0% SOM	7.10	7.50	9.60	170	18	31
Dieldrin	1.0% SOM	0.97	7.00	0.17	170	18	30
	2.5% SOM	2.00	7.30	0.41	170	18	30
	6.0% SOM	3.50	7.40	0.96	170	18	31
Dichlorvos	1.0% SOM	0.032	6.40	0.0049	140	16	26
	2.5% SOM	0.066	6.50	0.0100	140	16	26
	6.0% SOM	0.140	6.60	0.0220	140	16	27
Alpha - Endosulfan	1.0% SOM	7.40	160(0.003)[vap]	1.20	5,600(0.003)[vap]	1,200	2,400
	2.5% SOM	18	280(0.007)[vap]	2.90	7,400(0.007)[vap]	1,200	2,400
	6.0% SOM	41	410(0.016)[vap]	6.80	8,400(0.016)[vap]	1,200	2,400
Beta - Endosulfan	1.0% SOM	7.00	190(0.00007)[vap]	1.10	6,300(0.00007)[vap]	1,200	2,400
	2.5% SOM	17	320(0.0002)[vap]	2.70	7,800(0.0002)[vap]	1,200	2,400
	6.0% SOM	39	440(0.0004)[vap]	6.40	8700	1,200	2,500
Alpha - Hexachlorocyclohexanes	1.0% SOM	0.23	6.90	0.035	170	24	47
	2.5% SOM	0.55	9.20	0.087	180	24	48
	6.0% SOM	1.20	11	0.210	180	24	48
Beta - Hexachlorocyclohexanes	1.0% SOM	0.085	3.70	0.013	65	8.10	15
	2.5% SOM	0.200	3.80	0.032	65	8.10	15
	6.0% SOM	0.460	3.80	0.077	65	8.10	16
Gamma - Hexachlorocyclohexanes	1.0% SOM	0.06	2.90	0.0092	67	8.2	14
	2.5% SOM	0.14	3.30	0.0230	69	8.2	15
	6.0% SOM	0.33	3.50	0.0540	70	8.2	15
Chlorobenzenes							
Chlorobenzene	1.0% SOM	0.46	0.46	5.90	56	11,000	1,300(675)[sol]
	2.5% SOM	1.00	1.00	14	130	13,000	2,000(1520)[sol]
	6.0% SOM	2.40	2.40	32	290	14,000	2,900
1,2-Dichlorobenzene	1.0% SOM	23	24	94	2,000 (571) [sol]	90,000	24,000(571)[sol]
	2.5% SOM	55	57	230	4,800 (1370) [sol]	95,000	36,000(1370)[sol]
	6.0% SOM	130	130	540	11,000 (3240) [sol]	98,000	51,000(3240)[sol]
1,3-Dichlorobenzene	1.0% SOM	0.40	0.44	0.25	30	300	390
	2.5% SOM	1.00	1.10	0.60	73	300	440
	6.0% SOM	2.30	2.50	1.50	170	300	470
1,4-Dichlorobenzene	1.0% SOM	61	61	15	4,400 (224)[vap]	17,000[g]	36,000 (224)[vap]
	2.5% SOM	150	150	37	10,000 (540)[vap]	17,000[g]	36,000 (540)[vap]
	6.0% SOM	350	350	88[g]	25,000 (1280)[vap]	17,000[g]	36,000 (1280)[vap]
1,2,3,-Trichlorobenzene	1.0% SOM	1.50	1.50	4.70	102	1,800	770(134)[vap]
	2.5% SOM	3.60	3.70	12	250	1,800	1,100(330)[vap]
	6.0% SOM	8.60	8.80	28	590	1,800	1,600(789)[vap]
1,2,4,-Trichlorobenzene	1.0% SOM	2.60	2.60	55	220	15,000	1,700(318)[vap]
	2.5% SOM	6.40	6.40	140	530	17,000	2,600(786)[vap]
	6.0% SOM	15	15	320	1,300	19,000	4,000(1880)[vap]
1,3,5,-Trichlorobenzene	1.0% SOM	0.33	0.33	4.70	23	1,700	380(36.7)[vap]
	2.5% SOM	0.81	0.81	12	55	1,700	590(90.8)[vap]
	6.0% SOM	1.90	1.90	140	130	1,800	860(217)[vap]

[vap] – GAC presented exceeds the vapour saturation limit, which is presented in brackets.
[sol] – GAC presented exceeds the soil saturation limit, which is presented in brackets.

VOC and SVOC table continued overleaf

VOC and SVOC table continued from previous page

LQM CIEH General Assessment Criteria: Volatile and Semi-Volatile Organic Compounds							
Determinands		RwHP (mg/kg)	RwoHP (mg/kg)	Allotment (mg/kg)	Commercial (mg/kg)	POSresi (mg/kg)	POSpark (mg/kg)
Chlorobenzenes (cont.)							
1,2,3,4,-Tetrachlorobenzene	1.0% SOM	15	24	4.40	1,700(122)[vap]	830	1,500(122)[vap]
	2.5% SOM	36	56	11	3,080(304)[vap]	830	1,600
	6.0% SOM	78	120	26	4,400(728)[vap]	830	1,600
1,2,3,5,-Tetrachlobenzene	1.0% SOM	0.66	0.75	0.38	49(39.4)[vap]	78	110(39)[vap]
	2.5% SOM	1.60	1.90	0.90	120(98.1)[vap]	79	120
	6.0% SOM	3.70	4.30	2.20	240(235)[vap]	79	130
1,2,4, 5,-Tetrachlobenzene	1.0% SOM	0.33	0.73	0.06	42(19.7)[sol]	13	25
	2.5% SOM	0.77	1.70	0.16	72(49.1)[sol]	13	26
	6.0% SOM	1.60	3.50	0.37	96	13	26
Pentachlrobenzene	1.0% SOM	5.80	19	1.20	640(43.0)[sol]	100	190
	2.5% SOM	12	30	3.10	770(107)[sol]	100	190
	6.0% SOM	22	38	7.00	830	100	190
Hexachlorobenzene	1.0% SOM	1.80(0.20)[vap]	4.10 (0.20)[vap]	0.47	110(0.20)[vap]	16	30
	2.5% SOM	3.30(0.50)[vap]	5.70 (0.50)[vap]	1.10	120	16	30
	6.0% SOM	4.90	6.70 (1.2)[vap]	2.50	120	16	30
Phenols & Chlorophenols							
BTEX	1.0% SOM	280	750	66	760[dir](31,000)	760[dir](11,000)	760[dir](8,600)
	2.5% SOM	550	1,300	140	1,500[dir](35,000)	1,500[dir](11,000)	1,500[dir](9,700)
	6.0% SOM	1100	2,300	280	3,200[dir](37,000)	3,200[dir](11,000)	3,200[dir](11,000)
Chlorophenols (4 Congeners)	1.0% SOM	0.87	94	0.13	3,500	620	1,100
	2.5% SOM	2.00	150	0.30	4,000	620	1,100
	6.0% SOM	4.50	210	0.70	4,300	620	1,100
Pentachlorophenols	1.0% SOM	0.22	27(16.4)[vap]	0.03	400	60	110
	2.5% SOM	0.52	29	0.08	400	60	120
	6.0% SOM	1.20	31	0.19	400	60	120
Others							
Carbon Disulphide	1.0% SOM	0.14	0.14	4.80	11	11,000	1,300
	2.5% SOM	0.29	0.29	10	22	11,000	1,900
	6.0% SOM	0.62	0.62	23	47	12,000	2,700
Hexachloro-1,3-Butadiene	1.0% SOM	0.29	0.32	0.25	31	25	48
	2.5% SOM	0.70	0.78	0.61	68	25	50
	6.0% SOM	1.60	1.80	1.40	120	25	51

[vap] – GAC presented exceeds the vapour saturation limit, which is presented in brackets.
[sol] – GAC presented exceeds the soil saturation limit, which is presented in brackets.

VOC and SVOC table continued overleaf

VOC and SVOC table continued from previous page

CL:AIRE General Assessment Criteria: Volatile and Semi-Volatile Organic Compounds					
Determinands		RwHP (mg/kg)	RwoHP (mg/kg)	Allotment (mg/kg)	Commercial (mg/kg)
1,1,2 Trichloroethane	1.0% SOM	0.60	0.88	0.28	94
	2.5% SOM	1.20	1.8	0.61	190
	6.0% SOM	2.70	3.9	1.40	400
1,1-Dichloroethane	1.0% SOM	2.40	2.50	9.20	280
	2.5% SOM	3.90	4.10	17	450
	6.0% SOM	7.40	7.70	35	850
1,1-Dichloroethene	1.0% SOM	0.23	0.23	2.80	26
	2.5% SOM	0.40	0.41	5.60	46
	6.0% SOM	0.82	0.82	12	92
1,2,4-Trimethylbenzene	1.0% SOM	0.35	0.41	0.38	42
	2.5% SOM	0.85	0.99	0.93	99
	6.0% SOM	2.00	2.30	2.20	220
1,2-Dichloropropane	1.0% SOM	0.024	0.024	0.62	3.3
	2.5% SOM	0.042	0.042	1.20	5.9
	6.0% SOM	0.084	0.085	2.60	12
2,4-Dimethylphenol	1.0% SOM	19	210	3.10	16000*
	2.5% SOM	43	410	7.20	24000*
	6.0% SOM	97	730	17	30000*
2,4-Dinitrotoluene	1.0% SOM	1.50	170*	0.22	3700*
	2.5% SOM	3.20	170	0.49	3700*
	6.0% SOM	7.20	170	1.10	3800*
2,6-Dinitrotoluene	1.0% SOM	0.78	78	0.12	1900*
	2.5% SOM	1.70	84	0.27	1900*
	6.0% SOM	3.90	87	0.61	1900*
2-Chloronapthalene	1.0% SOM	3.70	3.80	40	390*
	2.5% SOM	9.20	9.30	98	960*
	6.0% SOM	22	22	230	2200*
Biphenyl	1.0% SOM	66*	220*	14	18000*
	2.5% SOM	160	500*	35	33000*
	6.0% SOM	360	980*	83	48000*
Bis (2-ethylhexyl) phthalate	1.0% SOM	280*	2700*	47*	85000*
	2.5% SOM	610*	2800*	120*	86000*
	6.0% SOM	1100*	2800*	280*	86000*
Bromobenzene	1.0% SOM	0.87	0.91	3.2	97
	2.5% SOM	2.0	2.1	7.6	220
	6.0% SOM	4.7	4.9	18	520
Bromodichloromethane	1.0% SOM	0.016	0.019	0.016	2.1
	2.5% SOM	0.030	0.034	0.032	3.7
	6.0% SOM	0.061	0.070	0.068	7.6
Bromoform	1.0% SOM	2.8	5.2	0.95	760
	2.5% SOM	5.9	11	2.1	1500
	6.0% SOM	13	23	4.6	3100
Butyl benzyl phthalate	1.0% SOM	1400*	42000*	220*	940000*
	2.5% SOM	3300*	44000*	550*	940000*
	6.0% SOM	7200*	44000*	1300*	950000*

*soil concentration above saturation limit

VOC and SVOC table continued overleaf

VOC and SVOC table continued from previous page

CL:AIRE General Assessment Criteria: Volatile and Semi-Volatile Organic Compounds					
Determinands		RwHP (mg/kg)	RwoHP (mg/kg)	Allotment (mg/kg)	Commercial (mg/kg)
Chloroethane	1.0% SOM	8.3	8.4	110	960
	2.5% SOM	11	11	200	1300
	6.0% SOM	18	18	380	2100
Chloromethane	1.0% SOM	0.0083	0.0085	0.066	1.0
	2.5% SOM	0.0098	0.0099	0.13	1.2
	6.0% SOM	0.013	0.013	0.23	1.6
Cis 1,2 Dichloroethene	1.0% SOM	0.11	0.12	0.26	14
	2.5% SOM	0.19	0.20	0.50	24
	6.0% SOM	0.37	0.39	1.0	47
Dichloromethane	1.0% SOM	0.58	2.10	0.10	270
	2.5% SOM	0.98	2.80	0.19	360
	6.0% SOM	1.70	4.50	0.34	560
Diethyl Phthalate	1.0% SOM	120*	1800*	19*	150000*
	2.5% SOM	260*	3500*	41*	220000*
	6.0% SOM	570*	6300*	94*	290000*
Di-n-butyl phthalate	1.0% SOM	13*	450*	2.00	15000*
	2.5% SOM	31*	450*	5.00	15000*
	6.0% SOM	67*	450*	12	15000*
Di-n-octyl phthalate	1.0% SOM	2300*	3400*	940*	89000*
	2.5% SOM	2800*	3400*	2100*	89000*
	6.0% SOM	3100*	3400*	3900*	89000*
Hexachloroethane	1.0% SOM	0.20	0.22	0.27	22*
	2.5% SOM	0.48	0.54	0.67	53*
	6.0% SOM	1.10	1.30	1.60	120*
Isopropylbenzene	1.0% SOM	11	12	32	1400*
	2.5% SOM	27	28	79	3300*
	6.0% SOM	64	67	190	7700*
Methyl tert-butyl ether (MTBE)	1.0% SOM	49	73	23	7900
	2.5% SOM	84	120	44	13000
	6.0% SOM	160	220	90	24000
Propylbenzene	1.0% SOM	34	40	34	4100*
	2.5% SOM	82	97	83	9700*
	6.0% SOM	190	230	200	21000*
Styrene	1.0% SOM	8.10	35	1.60	3300*
	2.5% SOM	19	78	3.70	6500*
	6.0% SOM	43	170	8.70	11000*
Total Cresols (2-, 3-, and 4-methylphenol)	1.0% SOM	80	3700	12	160000
	2.5% SOM	180	5400	27	180000*
	6.0% SOM	400	6900	63	180000*
Trans 1,2 Dichloroethene	1.0% SOM	0.19	0.19	0.93	22
	2.5% SOM	0.34	0.35	1.90	40
	6.0% SOM	0.70	0.71	0.24	81
Tributyl tin oxide	1.0% SOM	0.25	1.40	0.042	130*
	2.5% SOM	0.59	3.10	0.100	180*
	6.0% SOM	1.30	5.70	0.240	200*

*soil concentration above saturation limit

APPENDIX F: Waste Hazard Assessment

2 The Long Barn, Norton Farm, Selborne Road, Alton, Hampshire GU34 3NB
0333 600 1221 enquiries@groundandwater.co.uk **groundandwater.co.uk**

Registered Office: Kineton House, 31 Horse Fair, Banbury, Oxfordshire OX16 0AE Registered in England No. 07032001

HazWasteOnline™

Waste Classification Report

HazWasteOnline™ classifies waste as either **hazardous** or **non-hazardous** based on its chemical composition, related legislation and the rules and data defined in the current UK or EU technical guidance (Appendix C) (note that HP 9 Infectious is not assessed). It is the responsibility of the classifier named below to:

a) understand the origin of the waste
b) select the correct List of Waste code(s)
c) confirm that the list of determinands, results and sampling plan are fit for purpose
d) select and justify the chosen metal species (Appendix B)
e) correctly apply moisture correction and other available corrections
f) add the meta data for their user-defined substances (Appendix A)
g) check that the classification engine is suitable with respect to the national destination of the waste (Appendix C)

To aid the reviewer, the laboratory results, assumptions and justifications managed by the classifier are highlighted in pale yellow.

7810X-PPA5W-SLKWB

Job name

GWPR5143

Description/Comments

Waste Hazard Assessment

Project

GWPR5143

Site

1 Westland Drive, Waterlooville, Hampshire PO7 5UG

Classified by

Name:
Robert Terrell

Company:
Ground and Water

Date:
06 Jan 2023 15:02 GMT

Telephone:
0333 600 1221

HazWasteOnline™ provides a two day, hazardous waste classification course that covers the use of the software and both basic and advanced waste classification techniques. Certification has to be renewed every 3 years.

HazWasteOnline™ Certification: -

Course	Date
Hazardous Waste Classification	-

Purpose of classification

7 - Disposal of Waste

Address of the waste

1 Westland Drive, Waterlooville, Hampshire **Post Code** PO7 5UG

SIC for the process giving rise to the waste

41100 Development of building projects

Description of industry/producer giving rise to the waste

Development

Description of the specific process, sub-process and/or activity that created the waste

Waste from development

Description of the waste

Made Ground and Natural Soils

Job summary

#	Sample name	Depth [m]	Classification Result	Hazard properties	Page
1	TP1-091222-0.20-0.20		Non Hazardous		3
2	TP2-091222-0.20-0.20		Non Hazardous		9
3	TP4-091222-0.20-0.20		Non Hazardous		11
4	TP5-091222-0.20-0.20		Non Hazardous		12
5	TP6-091222-0.20-0.20		Non Hazardous		14

Related documents

#	Name	Description
1	221214-49.hwol	ALS Hawarden .hwol file used to populate the Job
2	Ground and Water V2 PA	waste stream template used to create this Job

Report

Created by: Robert Terrell

Created date: 06 Jan 2023 15:02 GMT

Appendices	Page
Appendix A: Classifier defined and non EU CLP determinands	17
Appendix B: Rationale for selection of metal species	22
Appendix C: Version	22

Classification of sample: TP1-091222-0.20-0.20

Non Hazardous Waste
Classified as **17 05 04**
in the List of Waste

Sample details

Sample name:
TP1-091222-0.20-0.20
Moisture content:
17%
(wet weight correction)

LoW Code:
Chapter: 17: Construction and Demolition Wastes (including excavated soil from contaminated sites)
Entry: 17 05 04 (Soil and stones other than those mentioned in 17 05 03)

Hazard properties

None identified

Determinands

Moisture content: 17% Wet Weight Moisture Correction applied (MC)

#		Determinand	EU CLP index number	EC Number	CAS Number	CLP Note	User entered data		Conv. Factor	Compound conc.		Classification value	MC Applied	Conc. Not Used
1		pH			PH		8.06	pH		8.06	pH	8.06 pH		
2		cyanides { salts of hydrogen cyanide with the exception of complex cyanides such as ferrocyanides, ferricyanides and mercuric oxycyanide and those specified elsewhere in this Annex }	006-007-00-5				<1	mg/kg	1.884	<1.884	mg/kg	<0.000188 %		**<LOD**
3		arsenic { arsenic trioxide }	033-003-00-0	215-481-4	1327-53-3		5.11	mg/kg	1.32	5.6	mg/kg	0.00056 %	✓	
4		boron { boron tribromide/trichloride/trifluoride (combined) }			10294-33-4, 10294-34-5, 7637-07-2		<1	mg/kg	13.43	<13.43	mg/kg	<0.00134 %		**<LOD**
5		cadmium { cadmium sulfide }	048-010-00-4	215-147-8	1306-23-6	1	<0.02	mg/kg	1.285	<0.0257	mg/kg	<0.000002 %		**<LOD**
6		copper { dicopper oxide; copper (I) oxide }	029-002-00-X	215-270-7	1317-39-1		3.53	mg/kg	1.126	3.299	mg/kg	0.00033 %	✓	
7		lead { lead chromate }	082-004-00-2	231-846-0	7758-97-6	1	16.4	mg/kg	1.56	21.232	mg/kg	0.00136 %	✓	
8		mercury { mercury dichloride }	080-010-00-X	231-299-8	7487-94-7		<0.1	mg/kg	1.353	<0.135	mg/kg	<0.0000135 %		**<LOD**
9		nickel { nickel dihydroxide }	028-008-00-X	235-008-5 [1] 234-348-1 [2]	12054-48-7 [1] 11113-74-9 [2]		2.76	mg/kg	1.579	3.618	mg/kg	0.000362 %	✓	
10		selenium { selenium compounds with the exception of cadmium sulphoselenide and those specified elsewhere in this Annex }	034-002-00-8				<1	mg/kg	1.405	<1.405	mg/kg	<0.000141 %		**<LOD**
11		vanadium { divanadium pentaoxide; vanadium pentoxide }	023-001-00-8	215-239-8	1314-62-1		30.4	mg/kg	1.785	45.044	mg/kg	0.0045 %	✓	
12		zinc { zinc chromate }	024-007-00-3	236-878-9	13530-65-9		9.31	mg/kg	2.774	21.437	mg/kg	0.00214 %	✓	
13		phenol	604-001-00-2	203-632-7	108-95-2		<0.01	mg/kg		<0.01	mg/kg	<0.000001 %		**<LOD**

#		Determinand	EU CLP index number	EC Number	CAS Number	CLP Note	User entered data		Conv. Factor	Compound conc.		Classification value	MC Applied	Conc. Not Used
14		naphthalene	601-052-00-2	202-049-5	91-20-3		<0.009	mg/kg		<0.009	mg/kg	<0.0000009 %		**<LOD**
15	•	acenaphthylene		205-917-1	208-96-8		<0.012	mg/kg		<0.012	mg/kg	<0.0000012 %		**<LOD**
16	•	acenaphthene		201-469-6	83-32-9		<0.008	mg/kg		<0.008	mg/kg	<0.0000008 %		**<LOD**
17	•	fluorene		201-695-5	86-73-7		<0.01	mg/kg		<0.01	mg/kg	<0.000001 %		**<LOD**
18	•	phenanthrene		201-581-5	85-01-8		<0.015	mg/kg		<0.015	mg/kg	<0.0000015 %		**<LOD**
19	•	anthracene		204-371-1	120-12-7		<0.016	mg/kg		<0.016	mg/kg	<0.0000016 %		**<LOD**
20	•	fluoranthene		205-912-4	206-44-0		<0.017	mg/kg		<0.017	mg/kg	<0.0000017 %		**<LOD**
21	•	pyrene		204-927-3	129-00-0		<0.015	mg/kg		<0.015	mg/kg	<0.0000015 %		**<LOD**
22		benzo[a]anthracene	601-033-00-9	200-280-6	56-55-3		<0.014	mg/kg		<0.014	mg/kg	<0.0000014 %		**<LOD**
23		chrysene	601-048-00-0	205-923-4	218-01-9		<0.01	mg/kg		<0.01	mg/kg	<0.000001 %		**<LOD**
24		benzo[b]fluoranthene	601-034-00-4	205-911-9	205-99-2		<0.015	mg/kg		<0.015	mg/kg	<0.0000015 %		**<LOD**
25		benzo[k]fluoranthene	601-036-00-5	205-916-6	207-08-9		<0.014	mg/kg		<0.014	mg/kg	<0.0000014 %		**<LOD**
26		benzo[a]pyrene; benzo[def]chrysene	601-032-00-3	200-028-5	50-32-8		<0.015	mg/kg		<0.015	mg/kg	<0.0000015 %		**<LOD**
27	•	indeno[123-cd]pyrene		205-893-2	193-39-5		<0.018	mg/kg		<0.018	mg/kg	<0.0000018 %		**<LOD**
28		dibenz[a,h]anthracene	601-041-00-2	200-181-8	53-70-3		<0.023	mg/kg		<0.023	mg/kg	<0.0000023 %		**<LOD**
29	•	benzo[ghi]perylene		205-883-8	191-24-2		<0.024	mg/kg		<0.024	mg/kg	<0.0000024 %		**<LOD**
30		benzene	601-020-00-8	200-753-7	71-43-2		<0.009	mg/kg		<0.009	mg/kg	<0.0000009 %		**<LOD**
31		toluene	601-021-00-3	203-625-9	108-88-3		<0.007	mg/kg		<0.007	mg/kg	<0.0000007 %		**<LOD**
32	•	ethylbenzene	601-023-00-4	202-849-4	100-41-4		<0.004	mg/kg		<0.004	mg/kg	<0.0000004 %		**<LOD**
33		o-xylene; [1] p-xylene; [2] m-xylene; [3] xylene [4]	601-022-00-9	202-422-2 [1] 203-396-5 [2] 203-576-3 [3] 215-535-7 [4]	95-47-6 [1] 106-42-3 [2] 108-38-3 [3] 1330-20-7 [4]		<0.02	mg/kg		<0.02	mg/kg	<0.000002 %		**<LOD**
34		chloroform; trichloromethane	602-006-00-4	200-663-8	67-66-3		<0.008	mg/kg		<0.008	mg/kg	<0.0000008 %		**<LOD**
35	•	dimethyl phthalate		205-011-6	131-11-3		<0.1	mg/kg		<0.1	mg/kg	<0.00001 %		**<LOD**
36	•	4-chlorophenylphenylether		230-281-7	7005-72-3		<0.1	mg/kg		<0.1	mg/kg	<0.00001 %		**<LOD**
37	•	2,2-dichloropropane		209-832-0	594-20-7		<0.01	mg/kg		<0.01	mg/kg	<0.000001 %		**<LOD**
38		1,2,4-trichlorobenzene	602-087-00-6	204-428-0	120-82-1		<0.02	mg/kg		<0.02	mg/kg	<0.000002 %		**<LOD**
39		3,5,5-trimethylcyclohex-2-enone; isophorone	606-012-00-8	201-126-0	78-59-1		<0.1	mg/kg		<0.1	mg/kg	<0.00001 %		**<LOD**
40	•	4-bromophenylphenylether		202-952-4	101-55-3		<0.1	mg/kg		<0.1	mg/kg	<0.00001 %		**<LOD**
41		pentachlorophenol	604-002-00-8	201-778-6	87-86-5		<0.1	mg/kg		<0.1	mg/kg	<0.00001 %		**<LOD**

#		Determinand			CLP Note	User entered data		Conv. Factor	Compound conc.		Classification value	MC Applied	Conc. Not Used
		EU CLP index number	EC Number	CAS Number									
42		bromoform; tribromomethane				<0.01	mg/kg		<0.01	mg/kg	<0.000001 %		<LOD
		602-007-00-X	200-854-6	75-25-2									
43		hexachloroethane				<0.1	mg/kg		<0.1	mg/kg	<0.00001 %		<LOD
			200-666-4	67-72-1									
44		nitrosodipropylamine				<0.1	mg/kg		<0.1	mg/kg	<0.00001 %		<LOD
		612-098-00-8	210-698-0	621-64-7									
45		chromium in chromium(VI) compounds { chromium(VI) oxide }				<0.6	mg/kg	1.923	<1.154	mg/kg	<0.000115 %		<LOD
		024-001-00-0	215-607-8	1333-82-0									
46		azobenzene				<0.1	mg/kg		<0.1	mg/kg	<0.00001 %		<LOD
		611-001-00-6	203-102-5	103-33-3									
47		bis(2-chloroethoxy)methane				<0.1	mg/kg		<0.1	mg/kg	<0.00001 %		<LOD
			203-920-2	111-91-1									
48		carbon tetrachloride; tetrachloromethane				<0.01	mg/kg		<0.01	mg/kg	<0.000001 %		<LOD
		602-008-00-5	200-262-8	56-23-5									
49		bromodichloromethane				<0.007	mg/kg		<0.007	mg/kg	<0.0000007 %		<LOD
			200-856-7	75-27-4									
50		dibenzofuran				<0.1	mg/kg		<0.1	mg/kg	<0.00001 %		<LOD
			205-071-3	132-64-9									
51		2,4,6-trichlorophenol				<0.1	mg/kg		<0.1	mg/kg	<0.00001 %		<LOD
		604-018-00-5	201-795-9	88-06-2									
52		2-methoxy-2-methylbutane; tert-amyl methyl ether				<0.01	mg/kg		<0.01	mg/kg	<0.000001 %		<LOD
		603-213-00-2	213-611-4	994-05-8									
53		1,1,2-trichloroethane				<0.01	mg/kg		<0.01	mg/kg	<0.000001 %		<LOD
		602-014-00-8	201-166-9	79-00-5									
54		bromobenzene				<0.01	mg/kg		<0.01	mg/kg	<0.000001 %		<LOD
		602-060-00-9	203-623-8	108-86-1									
55		1,4-dichlorobenzene; p-dichlorobenzene				<0.005	mg/kg		<0.005	mg/kg	<0.0000005 %		<LOD
		602-035-00-2	203-400-5	106-46-7									
56		1,2-dibromo-3-chloropropane				<0.014	mg/kg		<0.014	mg/kg	<0.0000014 %		<LOD
		602-021-00-6	202-479-3	96-12-8									
57		chloromethane; methyl chloride				<0.007	mg/kg		<0.007	mg/kg	<0.0000007 %		<LOD
		602-001-00-7	200-817-4	74-87-3									
58		hexachlorobutadiene				<0.02	mg/kg		<0.02	mg/kg	<0.000002 %		<LOD
			201-765-5	87-68-3									
59		hexachlorobenzene				<0.1	mg/kg		<0.1	mg/kg	<0.00001 %		<LOD
		602-065-00-6	204-273-9	118-74-1									
60		1,2,3-trichloropropane				<0.016	mg/kg		<0.016	mg/kg	<0.0000016 %		<LOD
		602-062-00-X	202-486-1	96-18-4									
61		4-isopropyltoluene				<0.01	mg/kg		<0.01	mg/kg	<0.000001 %		<LOD
			202-796-7	99-87-6									
62		2-chlorophenol; [1] 4-chlorophenol; [2] 3-chlorophenol; [3] chlorophenol [4]				<0.1	mg/kg		<0.1	mg/kg	<0.00001 %		<LOD
		604-008-00-0	202-433-2 [1] 203-402-6 [2] 203-582-6 [3] 246-691-4 [4]	95-57-8 [1] 106-48-9 [2] 108-43-0 [3] 25167-80-0 [4]									
63		1,1-dichloroethylene; vinylidene chloride				<0.01	mg/kg		<0.01	mg/kg	<0.000001 %		<LOD
		602-025-00-8	200-864-0	75-35-4									
64		trichlorofluoromethane				<0.006	mg/kg		<0.006	mg/kg	<0.0000006 %		<LOD
			200-892-3	75-69-4									
65		bromomethane; methylbromide				<0.01	mg/kg		<0.01	mg/kg	<0.000001 %		<LOD
		602-002-00-2	200-813-2	74-83-9									
66		dichloromethane; methylene chloride				<0.01	mg/kg		<0.01	mg/kg	<0.000001 %		<LOD
		602-004-00-3	200-838-9	75-09-2									
67		1,2-dibromoethane				<0.01	mg/kg		<0.01	mg/kg	<0.000001 %		<LOD
		602-010-00-6	203-444-5	106-93-4									
68		BBP; benzyl butyl phthalate				<0.1	mg/kg		<0.1	mg/kg	<0.00001 %		<LOD
		607-430-00-3	201-622-7	85-68-7									

#		Determinand	EU CLP index number	EC Number	CAS Number	CLP Note	User entered data	Conv. Factor	Compound conc.	Classification value	MC Applied	Conc. Not Used
69		3,4-xylenol; [1] 2,5-xylenol; [2] 2,4-xylenol; [3] 2,3-xylenol; [4] 2,6-xylenol; [5] xylenol; [6] 2,4(or 2,5)-xylenol [7]	604-006-00-X	202-439-5 [1] 202-461-5 [2] 203-321-6 [3] 208-395-3 [4] 209-400-1 [5] 215-089-3 [6] 276-245-4 [7]	95-65-8 [1] 95-87-4 [2] 105-67-9 [3] 526-75-0 [4] 576-26-1 [5] 1300-71-6 [6] 71975-58-1 [7]		<0.1 mg/kg		<0.1 mg/kg	<0.00001 %		**<LOD**
70	•	1,2,3-trichlorobenzene		201-757-1	87-61-6		<0.02 mg/kg		<0.02 mg/kg	<0.000002 %		**<LOD**
71	•	carbazole		201-696-0	86-74-8		<0.1 mg/kg		<0.1 mg/kg	<0.00001 %		**<LOD**
72		1,2,4-trimethylbenzene	601-043-00-3	202-436-9	95-63-6		<0.009 mg/kg		<0.009 mg/kg	<0.0000009 %		**<LOD**
73		trichloroethylene; trichloroethene	602-027-00-9	201-167-4	79-01-6		<0.009 mg/kg		<0.009 mg/kg	<0.0000009 %		**<LOD**
74		bis(2-chloroethyl) ether	603-029-00-2	203-870-1	111-44-4		<0.1 mg/kg		<0.1 mg/kg	<0.00001 %		**<LOD**
75		1,3-dichloropropene; [1] (Z)-1,3-dichloropropene [2]	602-030-00-5	208-826-5 [1] 233-195-8 [2]	542-75-6 [1] 10061-01-5 [2]		<0.01 mg/kg		<0.01 mg/kg	<0.000001 %		**<LOD**
76		chlorocresol; 4-chloro-m-cresol; 4-chloro-3-methylphenol	604-014-00-3	200-431-6	59-50-7		<0.1 mg/kg		<0.1 mg/kg	<0.00001 %		**<LOD**
77		4-chloroaniline	612-137-00-9	203-401-0	106-47-8		<0.1 mg/kg		<0.1 mg/kg	<0.00001 %		**<LOD**
78		vinyl chloride; chloroethylene	602-023-00-7	200-831-0	75-01-4		<0.006 mg/kg		<0.006 mg/kg	<0.0000006 %		**<LOD**
79		4-nitrophenol; p-nitrophenol	609-015-00-2	202-811-7	100-02-7		<0.1 mg/kg		<0.1 mg/kg	<0.00001 %		**<LOD**
80		1,1,2,2-tetrachloroethane	602-015-00-3	201-197-8	79-34-5		<0.01 mg/kg		<0.01 mg/kg	<0.000001 %		**<LOD**
81		bis(2-ethylhexyl) phthalate; di-(2-ethylhexyl) phthalate; DEHP	607-317-00-9	204-211-0	117-81-7		<0.1 mg/kg		<0.1 mg/kg	<0.00001 %		**<LOD**
82		chloroethane	602-009-00-0	200-830-5	75-00-3		<0.01 mg/kg		<0.01 mg/kg	<0.000001 %		**<LOD**
83		Propylbenzene	601-097-00-8	203-132-9	103-65-1		<0.01 mg/kg		<0.01 mg/kg	<0.000001 %		**<LOD**
84	•	n-butylbenzene		203-209-7	104-51-8		<0.011 mg/kg		<0.011 mg/kg	<0.0000011 %		**<LOD**
85	•	2-methyl naphthalene		202-078-3	91-57-6		<0.1 mg/kg		<0.1 mg/kg	<0.00001 %		**<LOD**
86	•	bromochloromethane		200-826-3	74-97-5		<0.01 mg/kg		<0.01 mg/kg	<0.000001 %		**<LOD**
87	•	1,3-dichloropropane		205-531-3	142-28-9		<0.007 mg/kg		<0.007 mg/kg	<0.0000007 %		**<LOD**
88	•	di-n-octyl phthalate		204-214-7	117-84-0		<0.1 mg/kg		<0.1 mg/kg	<0.00001 %		**<LOD**
89	•	tert-butylbenzene		202-632-4	98-06-6		<0.014 mg/kg		<0.014 mg/kg	<0.0000014 %		**<LOD**
90		hexachlorocyclopentadiene	602-078-00-7	201-029-3	77-47-4		<0.1 mg/kg		<0.1 mg/kg	<0.00001 %		**<LOD**
91	•	chlorobenzene	602-033-00-1	203-628-5	108-90-7		<0.005 mg/kg		<0.005 mg/kg	<0.0000005 %		**<LOD**
92		2,6-dinitrotoluene	609-049-00-8	210-106-0	606-20-2		<0.1 mg/kg		<0.1 mg/kg	<0.00001 %		**<LOD**
93		2,4,5-trichlorophenol	604-017-00-X	202-467-8	95-95-4		<0.1 mg/kg		<0.1 mg/kg	<0.00001 %		**<LOD**

#		Determinand			CLP Note	User entered data		Conv. Factor	Compound conc.		Classification value	MC Applied	Conc. Not Used
		EU CLP index number	EC Number	CAS Number									
94		1,3-dichlorbenzene				<0.008	mg/kg		<0.008	mg/kg	<0.0000008 %		<LOD
		602-067-00-7	208-792-1	541-73-1									
95		styrene				<0.01	mg/kg		<0.01	mg/kg	<0.000001 %		<LOD
		601-026-00-0	202-851-5	100-42-5									
96	•	dichlorodifluoromethane				<0.006	mg/kg		<0.006	mg/kg	<0.0000006 %		<LOD
			200-893-9	75-71-8									
97		dibromomethane				<0.009	mg/kg		<0.009	mg/kg	<0.0000009 %		<LOD
		602-003-00-8	200-824-2	74-95-3									
98	•	dibromochloromethane				<0.01	mg/kg		<0.01	mg/kg	<0.000001 %		<LOD
			204-704-0	124-48-1									
99	•	diethyl phthalate				<0.1	mg/kg		<0.1	mg/kg	<0.00001 %		<LOD
			201-550-6	84-66-2									
100		mesitylene; 1,3,5-trimethylbenzene				<0.008	mg/kg		<0.008	mg/kg	<0.0000008 %		<LOD
		601-025-00-5	203-604-4	108-67-8									
101		Cumene				<0.005	mg/kg		<0.005	mg/kg	<0.0000005 %		<LOD
		601-024-00-X	202-704-5	98-82-8									
102	•	sec-butylbenzene				<0.01	mg/kg		<0.01	mg/kg	<0.000001 %		<LOD
			205-227-0	135-98-8									
103		dibutyl phthalate; DBP				<0.1	mg/kg		<0.1	mg/kg	<0.00001 %		<LOD
		607-318-00-4	201-557-4	84-74-2									
104		1,1-dichloropropene				<0.01	mg/kg		<0.01	mg/kg	<0.000001 %		<LOD
		602-031-00-0	209-253-3	563-58-6									
105	•	1,1,1,2-tetrachloroethane				<0.01	mg/kg		<0.01	mg/kg	<0.000001 %		<LOD
			211-135-1	630-20-6									
106		2,4-dichlorophenol				<0.1	mg/kg		<0.1	mg/kg	<0.00001 %		<LOD
		604-011-00-7	204-429-6	120-83-2									
107		1,2-dichlorobenzene; o-dichlorobenzene				<0.01	mg/kg		<0.01	mg/kg	<0.000001 %		<LOD
		602-034-00-7	202-425-9	95-50-1									
108	•	2-nitrophenol				<0.1	mg/kg		<0.1	mg/kg	<0.00001 %		<LOD
			201-857-5	88-75-5									
109		carbon disulphide				<0.007	mg/kg		<0.007	mg/kg	<0.0000007 %		<LOD
		006-003-00-3	200-843-6	75-15-0									
110		nitrobenzene				<0.1	mg/kg		<0.1	mg/kg	<0.00001 %		<LOD
		609-003-00-7	202-716-0	98-95-3									
111		1,1-dichloroethane				<0.008	mg/kg		<0.008	mg/kg	<0.0000008 %		<LOD
		602-011-00-1	200-863-5	75-34-3									
112		1,1,1-trichloroethane; methyl chloroform				<0.007	mg/kg		<0.007	mg/kg	<0.0000007 %		<LOD
		602-013-00-2	200-756-3	71-55-6									
113	•	2-chloronaphthalene				<0.1	mg/kg		<0.1	mg/kg	<0.00001 %		<LOD
			202-079-9	91-58-7									
114		1,2-dichloroethane; ethylene dichloride				<0.005	mg/kg		<0.005	mg/kg	<0.0000005 %		<LOD
		602-012-00-7	203-458-1	107-06-2									
115		tetrachloroethylene				<0.005	mg/kg		<0.005	mg/kg	<0.0000005 %		<LOD
		602-028-00-4	204-825-9	127-18-4									
116		1,2-dichloropropane; propylene dichloride				<0.01	mg/kg		<0.01	mg/kg	<0.000001 %		<LOD
		602-020-00-0	201-152-2	78-87-5									
117		2,4-dinitrotoluene; [1] dinitrotoluene [2]				<0.1	mg/kg		<0.1	mg/kg	<0.00001 %		<LOD
		609-007-00-9	204-450-0 [1] 246-836-1 [2]	121-14-2 [1] 25321-14-6 [2]									
118	•	trans-1,3-dichloropropene				<0.01	mg/kg		<0.01	mg/kg	<0.000001 %		<LOD
			431-460-4	10061-02-6									
119		tert-butyl methyl ether; MTBE; 2-methoxy-2-methylpropane				<0.01	mg/kg		<0.01	mg/kg	<0.000001 %		<LOD
		603-181-00-X	216-653-1	1634-04-4									
120	•	polychlorobiphenyls; PCB				<0.021	mg/kg		<0.021	mg/kg	<0.0000021 %		<LOD
		602-039-00-4	215-648-1	1336-36-3									
121	•	coronene				<0.2	mg/kg		<0.2	mg/kg	<0.00002 %		<LOD
			205-881-7	191-07-1									

#		Determinand	EU CLP index number	EC Number	CAS Number	CLP Note	User entered data		Conv. Factor	Compound conc.		Classification value	MC Applied	Conc. Not Used
122		1,2-dichloroethylene; [1] cis-dichloroethylene; [2] trans-dichloroethylene [3]	602-026-00-3	208-750-2 [1] 205-859-7 [2] 205-860-2 [3]	540-59-0 [1] 156-59-2 [2] 156-60-5 [3]		<0.016	mg/kg		<0.016	mg/kg	<0.0000016 %		**<LOD**
123		o-nitroaniline; [1] m-nitroaniline; [2] p-nitroaniline [3]	612-012-00-9	201-855-4 [1] 202-729-1 [2] 202-810-1 [3]	88-74-4 [1] 99-09-2 [2] 100-01-6 [3]		<0.3	mg/kg		<0.3	mg/kg	<0.00003 %		**<LOD**
124		m-cresol; [1] o-cresol; [2] p-cresol; [3] mix-cresol [4]	604-004-00-9	203-577-9 [1] 202-423-8 [2] 203-398-6 [3] 215-293-2 [4]	108-39-4 [1] 95-48-7 [2] 106-44-5 [3] 1319-77-3 [4]		<0.2	mg/kg		<0.2	mg/kg	<0.00002 %		**<LOD**
125		2-chlorotoluene; [1] 3-chlorotoluene; [2] 4-chlorotoluene; [3] chlorotoluene [4]	602-040-00-X	202-424-3 [1] 203-580-5 [2] 203-397-0 [3] 246-698-2 [4]	95-49-8 [1] 108-41-8 [2] 106-43-4 [3] 25168-05-2 [4]		<0.019	mg/kg		<0.019	mg/kg	<0.0000019 %		**<LOD**
126		chromium in chromium(III) compounds { chromium(III) oxide (worst case) }		215-160-9	1308-38-9		14.5	mg/kg	1.462	17.59	mg/kg	0.00176 %	✓	
											Total:	0.0133 %		

Key

	User supplied data
	Determinand values ignored for classification, see column 'Conc. Not Used' for reason
	Determinand defined or amended by HazWasteOnline (see Appendix A)
	Speciated Deteminand - Unless the Determinand is Note 1, the Conversion Factor is used to calculate the compound concentration
	Newer version of determinand available
<LOD	Below limit of detection
ND	Not detected
CLP: Note 1	Only the metal concentration has been used for classification

Classification of sample: TP2-091222-0.20-0.20

Non Hazardous Waste
Classified as **17 05 04**
in the List of Waste

Sample details

Sample name:
TP2-091222-0.20-0.20
Moisture content:
14%
(wet weight correction)

LoW Code:
Chapter: 17: Construction and Demolition Wastes (including excavated soil from contaminated sites)
Entry: 17 05 04 (Soil and stones other than those mentioned in 17 05 03)

Hazard properties

None identified

Determinands

Moisture content: 14% Wet Weight Moisture Correction applied (MC)

#		Determinand	EU CLP index number	EC Number	CAS Number	CLP Note	User entered data		Conv. Factor	Compound conc.		Classification value	MC Applied	Conc. Not Used
1		pH			PH		7.95	pH		7.95	pH	7.95 pH		
2		cyanides { salts of hydrogen cyanide with the exception of complex cyanides such as ferrocyanides, ferricyanides and mercuric oxycyanide and those specified elsewhere in this Annex }	006-007-00-5				<1	mg/kg	1.884	<1.884	mg/kg	<0.000188 %		**<LOD**
3		arsenic { arsenic trioxide }	033-003-00-0	215-481-4	1327-53-3		5.81	mg/kg	1.32	6.597	mg/kg	0.00066 %	✓	
4		boron { boron tribromide/trichloride/trifluoride (combined) }			10294-33-4, 10294-34-5, 7637-07-2		<1	mg/kg	13.43	<13.43	mg/kg	<0.00134 %		**<LOD**
5		cadmium { cadmium sulfide }	048-010-00-4	215-147-8	1306-23-6	1	0.0246	mg/kg	1.285	0.0272	mg/kg	0.00000212 %	✓	
6		copper { dicopper oxide; copper (I) oxide }	029-002-00-X	215-270-7	1317-39-1		4.55	mg/kg	1.126	4.406	mg/kg	0.000441 %	✓	
7		lead { lead chromate }	082-004-00-2	231-846-0	7758-97-6	1	26.2	mg/kg	1.56	35.146	mg/kg	0.00225 %	✓	
8		mercury { mercury dichloride }	080-010-00-X	231-299-8	7487-94-7		<0.1	mg/kg	1.353	<0.135	mg/kg	<0.0000135 %		**<LOD**
9		nickel { nickel dihydroxide }	028-008-00-X	235-008-5 [1] 234-348-1 [2]	12054-48-7 [1] 11113-74-9 [2]		2.54	mg/kg	1.579	3.45	mg/kg	0.000345 %	✓	
10		selenium { selenium compounds with the exception of cadmium sulphoselenide and those specified elsewhere in this Annex }	034-002-00-8				<1	mg/kg	1.405	<1.405	mg/kg	<0.000141 %		**<LOD**
11		vanadium { divanadium pentaoxide; vanadium pentoxide }	023-001-00-8	215-239-8	1314-62-1		25.9	mg/kg	1.785	39.763	mg/kg	0.00398 %	✓	
12		zinc { zinc chromate }	024-007-00-3	236-878-9	13530-65-9		13.1	mg/kg	2.774	31.254	mg/kg	0.00313 %	✓	
13		phenol	604-001-00-2	203-632-7	108-95-2		<0.01	mg/kg		<0.01	mg/kg	<0.000001 %		**<LOD**

#		Determinand	EU CLP index number	EC Number	CAS Number	CLP Note	User entered data		Conv. Factor	Compound conc.		Classification value	MC Applied	Conc. Not Used
14		naphthalene	601-052-00-2	202-049-5	91-20-3		0.0164	mg/kg		0.0141	mg/kg	0.00000141 %	✓	
15	•	acenaphthylene		205-917-1	208-96-8		<0.012	mg/kg		<0.012	mg/kg	<0.0000012 %		**<LOD**
16	•	acenaphthene		201-469-6	83-32-9		0.256	mg/kg		0.22	mg/kg	0.000022 %	✓	
17	•	fluorene		201-695-5	86-73-7		0.0914	mg/kg		0.0786	mg/kg	0.00000786 %	✓	
18	•	phenanthrene		201-581-5	85-01-8		0.0204	mg/kg		0.0175	mg/kg	0.00000175 %	✓	
19	•	anthracene		204-371-1	120-12-7		<0.016	mg/kg		<0.016	mg/kg	<0.0000016 %		**<LOD**
20	•	fluoranthene		205-912-4	206-44-0		0.0283	mg/kg		0.0243	mg/kg	0.00000243 %	✓	
21	•	pyrene		204-927-3	129-00-0		0.0245	mg/kg		0.0211	mg/kg	0.00000211 %	✓	
22		benzo[a]anthracene	601-033-00-9	200-280-6	56-55-3		<0.014	mg/kg		<0.014	mg/kg	<0.0000014 %		**<LOD**
23		chrysene	601-048-00-0	205-923-4	218-01-9		0.0138	mg/kg		0.0119	mg/kg	0.00000119 %	✓	
24		benzo[b]fluoranthene	601-034-00-4	205-911-9	205-99-2		0.0202	mg/kg		0.0174	mg/kg	0.00000174 %	✓	
25		benzo[k]fluoranthene	601-036-00-5	205-916-6	207-08-9		<0.014	mg/kg		<0.014	mg/kg	<0.0000014 %		**<LOD**
26		benzo[a]pyrene; benzo[def]chrysene	601-032-00-3	200-028-5	50-32-8		<0.015	mg/kg		<0.015	mg/kg	<0.0000015 %		**<LOD**
27	•	indeno[123-cd]pyrene		205-893-2	193-39-5		<0.018	mg/kg		<0.018	mg/kg	<0.0000018 %		**<LOD**
28		dibenz[a,h]anthracene	601-041-00-2	200-181-8	53-70-3		<0.023	mg/kg		<0.023	mg/kg	<0.0000023 %		**<LOD**
29	•	benzo[ghi]perylene		205-883-8	191-24-2		<0.024	mg/kg		<0.024	mg/kg	<0.0000024 %		**<LOD**
30		chromium in chromium(VI) compounds { chromium(VI) oxide }	024-001-00-0	215-607-8	1333-82-0		<0.6	mg/kg	1.923	<1.154	mg/kg	<0.000115 %		**<LOD**
31		chromium in chromium(III) compounds { • chromium(III) oxide (worst case) }		215-160-9	1308-38-9		10.9	mg/kg	1.462	13.701	mg/kg	0.00137 %	✓	
											Total:	0.014 %		

Key

	User supplied data
	Determinand values ignored for classification, see column 'Conc. Not Used' for reason
•	Determinand defined or amended by HazWasteOnline (see Appendix A)
	Speciated Deteminand - Unless the Determinand is Note 1, the Conversion Factor is used to calculate the compound concentration
	Newer version of determinand available
<LOD	Below limit of detection
ND	Not detected
CLP: Note 1	Only the metal concentration has been used for classification

Classification of sample: TP4-091222-0.20-0.20

Non Hazardous Waste
Classified as **17 05 04**
in the List of Waste

Sample details

Sample name:		LoW Code:	
TP4-091222-0.20-0.20		Chapter:	17: Construction and Demolition Wastes (including excavated soil from contaminated sites)
Moisture content:			
14% (wet weight correction)		Entry:	17 05 04 (Soil and stones other than those mentioned in 17 05 03)

Hazard properties

None identified

Determinands

Moisture content: 14% Wet Weight Moisture Correction applied (MC)

#		Determinand			CLP Note	User entered data	Conv. Factor	Compound conc.	Classification value	MC Applied	Conc. Not Used
		EU CLP index number	EC Number	CAS Number							
1	•	polychlorobiphenyls; PCB				<0.021 mg/kg		<0.021 mg/kg	<0.0000021 %		**<LOD**
		602-039-00-4	215-648-1	1336-36-3							
								Total:	2.1e-06 %		

Key

	User supplied data
	Determinand values ignored for classification, see column 'Conc. Not Used' for reason
•	Determinand defined or amended by HazWasteOnline (see Appendix A)
<LOD	Below limit of detection
ND	Not detected

Classification of sample: TP5-091222-0.20-0.20

Non Hazardous Waste
Classified as **17 05 04**
in the List of Waste

Sample details

Sample name:
TP5-091222-0.20-0.20
Moisture content:
17%
(wet weight correction)

LoW Code:
Chapter: 17: Construction and Demolition Wastes (including excavated soil from contaminated sites)
Entry: 17 05 04 (Soil and stones other than those mentioned in 17 05 03)

Hazard properties

None identified

Determinands

Moisture content: 17% Wet Weight Moisture Correction applied (MC)

#		Determinand	EU CLP index number	EC Number	CAS Number	CLP Note	User entered data		Conv. Factor	Compound conc.		Classification value	MC Applied	Conc. Not Used
1		pH			PH		7.59	pH		7.59	pH	7.59 pH		
2		cyanides { salts of hydrogen cyanide with the exception of complex cyanides such as ferrocyanides, ferricyanides and mercuric oxycyanide and those specified elsewhere in this Annex }	006-007-00-5				<1	mg/kg	1.884	<1.884	mg/kg	<0.000188 %		<LOD
3		arsenic { arsenic trioxide }	033-003-00-0	215-481-4	1327-53-3		3.21	mg/kg	1.32	3.518	mg/kg	0.000352 %	✓	
4		boron { boron tribromide/trichloride/trifluoride (combined) }			10294-33-4, 10294-34-5, 7637-07-2		<1	mg/kg	13.43	<13.43	mg/kg	<0.00134 %		<LOD
5		cadmium { cadmium sulfide }	048-010-00-4	215-147-8	1306-23-6	1	0.0572	mg/kg	1.285	0.061	mg/kg	0.00000475 %	✓	
6		copper { dicopper oxide; copper (I) oxide }	029-002-00-X	215-270-7	1317-39-1		3.93	mg/kg	1.126	3.673	mg/kg	0.000367 %	✓	
7		lead { lead chromate }	082-004-00-2	231-846-0	7758-97-6	1	26.3	mg/kg	1.56	34.049	mg/kg	0.00218 %	✓	
8		mercury { mercury dichloride }	080-010-00-X	231-299-8	7487-94-7		<0.1	mg/kg	1.353	<0.135	mg/kg	<0.0000135 %		<LOD
9		nickel { nickel dihydroxide }	028-008-00-X	235-008-5 [1] 234-348-1 [2]	12054-48-7 [1] 11113-74-9 [2]		2.22	mg/kg	1.579	2.91	mg/kg	0.000291 %	✓	
10		selenium { selenium compounds with the exception of cadmium sulphoselenide and those specified elsewhere in this Annex }	034-002-00-8				<1	mg/kg	1.405	<1.405	mg/kg	<0.000141 %		<LOD
11		vanadium { divanadium pentaoxide; vanadium pentoxide }	023-001-00-8	215-239-8	1314-62-1		17.3	mg/kg	1.785	25.633	mg/kg	0.00256 %	✓	
12		zinc { zinc chromate }	024-007-00-3	236-878-9	13530-65-9		47.4	mg/kg	2.774	109.14	mg/kg	0.0109 %	✓	
13		phenol	604-001-00-2	203-632-7	108-95-2		<0.01	mg/kg		<0.01	mg/kg	<0.000001 %		<LOD

#		Determinand	EU CLP index number	EC Number	CAS Number	CLP Note	User entered data		Conv. Factor	Compound conc.		Classification value	MC Applied	Conc. Not Used
14		naphthalene	601-052-00-2	202-049-5	91-20-3		0.148	mg/kg		0.123	mg/kg	0.0000123 %	✓	
15		acenaphthylene		205-917-1	208-96-8		<0.012	mg/kg		<0.012	mg/kg	<0.0000012 %		**<LOD**
16		acenaphthene		201-469-6	83-32-9		0.0759	mg/kg		0.063	mg/kg	0.0000063 %	✓	
17		fluorene		201-695-5	86-73-7		0.0558	mg/kg		0.0463	mg/kg	0.00000463 %	✓	
18		phenanthrene		201-581-5	85-01-8		0.205	mg/kg		0.17	mg/kg	0.000017 %	✓	
19		anthracene		204-371-1	120-12-7		0.0585	mg/kg		0.0486	mg/kg	0.00000486 %	✓	
20		fluoranthene		205-912-4	206-44-0		0.27	mg/kg		0.224	mg/kg	0.0000224 %	✓	
21		pyrene		204-927-3	129-00-0		0.213	mg/kg		0.177	mg/kg	0.0000177 %	✓	
22		benzo[a]anthracene	601-033-00-9	200-280-6	56-55-3		0.177	mg/kg		0.147	mg/kg	0.0000147 %	✓	
23		chrysene	601-048-00-0	205-923-4	218-01-9		0.134	mg/kg		0.111	mg/kg	0.0000111 %	✓	
24		benzo[b]fluoranthene	601-034-00-4	205-911-9	205-99-2		0.179	mg/kg		0.149	mg/kg	0.0000149 %	✓	
25		benzo[k]fluoranthene	601-036-00-5	205-916-6	207-08-9		0.0845	mg/kg		0.0701	mg/kg	0.00000701 %	✓	
26		benzo[a]pyrene; benzo[def]chrysene	601-032-00-3	200-028-5	50-32-8		0.157	mg/kg		0.13	mg/kg	0.000013 %	✓	
27		indeno[123-cd]pyrene		205-893-2	193-39-5		0.113	mg/kg		0.0938	mg/kg	0.00000938 %	✓	
28		dibenz[a,h]anthracene	601-041-00-2	200-181-8	53-70-3		<0.023	mg/kg		<0.023	mg/kg	<0.0000023 %		**<LOD**
29		benzo[ghi]perylene		205-883-8	191-24-2		0.0939	mg/kg		0.0779	mg/kg	0.00000779 %	✓	
30		chromium in chromium(VI) compounds { chromium(VI) oxide }	024-001-00-0	215-607-8	1333-82-0		<0.6	mg/kg	1.923	<1.154	mg/kg	<0.000115 %		**<LOD**
31		chromium in chromium(III) compounds { chromium(III) oxide (worst case) }		215-160-9	1308-38-9		7.46	mg/kg	1.462	9.05	mg/kg	0.000905 %	✓	
											Total:	0.0195 %		

Key

	User supplied data
	Determinand values ignored for classification, see column 'Conc. Not Used' for reason
	Determinand defined or amended by HazWasteOnline (see Appendix A)
	Speciated Deteminand - Unless the Determinand is Note 1, the Conversion Factor is used to calculate the compound concentration
	Newer version of determinand available
<LOD	Below limit of detection
ND	Not detected
CLP: Note 1	Only the metal concentration has been used for classification

Classification of sample: TP6-091222-0.20-0.20

Non Hazardous Waste
Classified as **17 05 04**
in the List of Waste

Sample details

Sample name:
TP6-091222-0.20-0.20
Moisture content:
17%
(wet weight correction)

LoW Code:
Chapter: 17: Construction and Demolition Wastes (including excavated soil from contaminated sites)
Entry: 17 05 04 (Soil and stones other than those mentioned in 17 05 03)

Hazard properties

None identified

Determinands

Moisture content: 17% Wet Weight Moisture Correction applied (MC)

#		Determinand	EU CLP index number	EC Number	CAS Number	CLP Note	User entered data		Conv. Factor	Compound conc.		Classification value	MC Applied	Conc. Not Used
1		pH			PH		7.83	pH		7.83	pH	7.83 pH		
2		cyanides { salts of hydrogen cyanide with the exception of complex cyanides such as ferrocyanides, ferricyanides and mercuric oxycyanide and those specified elsewhere in this Annex }	006-007-00-5				<1	mg/kg	1.884	<1.884	mg/kg	<0.000188 %		<LOD
3		arsenic { arsenic trioxide }	033-003-00-0	215-481-4	1327-53-3		3.12	mg/kg	1.32	3.419	mg/kg	0.000342 %	✓	
4		boron { boron tribromide/trichloride/trifluoride (combined) }			10294-33-4, 10294-34-5, 7637-07-2		<1	mg/kg	13.43	<13.43	mg/kg	<0.00134 %		<LOD
5		cadmium { cadmium sulfide }	048-010-00-4	215-147-8	1306-23-6	1	0.0681	mg/kg	1.285	0.0726	mg/kg	0.00000565 %	✓	
6		copper { dicopper oxide; copper (I) oxide }	029-002-00-X	215-270-7	1317-39-1		3.48	mg/kg	1.126	3.252	mg/kg	0.000325 %	✓	
7		lead { lead chromate }	082-004-00-2	231-846-0	7758-97-6	1	19.4	mg/kg	1.56	25.116	mg/kg	0.00161 %	✓	
8		mercury { mercury dichloride }	080-010-00-X	231-299-8	7487-94-7		<0.1	mg/kg	1.353	<0.135	mg/kg	<0.0000135 %		<LOD
9		nickel { nickel dihydroxide }	028-008-00-X	235-008-5 [1] 234-348-1 [2]	12054-48-7 [1] 11113-74-9 [2]		1.84	mg/kg	1.579	2.412	mg/kg	0.000241 %	✓	
10		selenium { selenium compounds with the exception of cadmium sulphoselenide and those specified elsewhere in this Annex }	034-002-00-8				<1	mg/kg	1.405	<1.405	mg/kg	<0.000141 %		<LOD
11		vanadium { divanadium pentaoxide; vanadium pentoxide }	023-001-00-8	215-239-8	1314-62-1		14	mg/kg	1.785	20.744	mg/kg	0.00207 %	✓	
12		zinc { zinc chromate }	024-007-00-3	236-878-9	13530-65-9		54	mg/kg	2.774	124.337	mg/kg	0.0124 %	✓	
13		phenol	604-001-00-2	203-632-7	108-95-2		<0.01	mg/kg		<0.01	mg/kg	<0.000001 %		<LOD

#		Determinand	EU CLP index number	EC Number	CAS Number	CLP Note	User entered data		Conv. Factor	Compound conc.		Classification value	MC Applied	Conc. Not Used
14		naphthalene	601-052-00-2	202-049-5	91-20-3		<0.009	mg/kg		<0.009	mg/kg	<0.0000009 %		**<LOD**
15		acenaphthylene		205-917-1	208-96-8		<0.012	mg/kg		<0.012	mg/kg	<0.0000012 %		**<LOD**
16		acenaphthene		201-469-6	83-32-9		<0.008	mg/kg		<0.008	mg/kg	<0.0000008 %		**<LOD**
17		fluorene		201-695-5	86-73-7		<0.01	mg/kg		<0.01	mg/kg	<0.000001 %		**<LOD**
18		phenanthrene		201-581-5	85-01-8		<0.015	mg/kg		<0.015	mg/kg	<0.0000015 %		**<LOD**
19		anthracene		204-371-1	120-12-7		<0.016	mg/kg		<0.016	mg/kg	<0.0000016 %		**<LOD**
20		fluoranthene		205-912-4	206-44-0		0.0272	mg/kg		0.0226	mg/kg	0.00000226 %	✓	
21		pyrene		204-927-3	129-00-0		0.0245	mg/kg		0.0203	mg/kg	0.00000203 %	✓	
22		benzo[a]anthracene	601-033-00-9	200-280-6	56-55-3		0.0168	mg/kg		0.0139	mg/kg	0.00000139 %	✓	
23		chrysene	601-048-00-0	205-923-4	218-01-9		0.0135	mg/kg		0.0112	mg/kg	0.00000112 %	✓	
24		benzo[b]fluoranthene	601-034-00-4	205-911-9	205-99-2		0.0186	mg/kg		0.0154	mg/kg	0.00000154 %	✓	
25		benzo[k]fluoranthene	601-036-00-5	205-916-6	207-08-9		<0.014	mg/kg		<0.014	mg/kg	<0.0000014 %		**<LOD**
26		benzo[a]pyrene; benzo[def]chrysene	601-032-00-3	200-028-5	50-32-8		<0.015	mg/kg		<0.015	mg/kg	<0.0000015 %		**<LOD**
27		indeno[123-cd]pyrene		205-893-2	193-39-5		<0.018	mg/kg		<0.018	mg/kg	<0.0000018 %		**<LOD**
28		dibenz[a,h]anthracene	601-041-00-2	200-181-8	53-70-3		<0.023	mg/kg		<0.023	mg/kg	<0.0000023 %		**<LOD**
29		benzo[ghi]perylene		205-883-8	191-24-2		<0.024	mg/kg		<0.024	mg/kg	<0.0000024 %		**<LOD**
30		benzene	601-020-00-8	200-753-7	71-43-2		<0.009	mg/kg		<0.009	mg/kg	<0.0000009 %		**<LOD**
31		toluene	601-021-00-3	203-625-9	108-88-3		<0.007	mg/kg		<0.007	mg/kg	<0.0000007 %		**<LOD**
32		ethylbenzene	601-023-00-4	202-849-4	100-41-4		<0.004	mg/kg		<0.004	mg/kg	<0.0000004 %		**<LOD**
33		o-xylene; [1] p-xylene; [2] m-xylene; [3] xylene [4]	601-022-00-9	202-422-2 [1] 203-396-5 [2] 203-576-3 [3] 215-535-7 [4]	95-47-6 [1] 106-42-3 [2] 108-38-3 [3] 1330-20-7 [4]		<0.02	mg/kg		<0.02	mg/kg	<0.000002 %		**<LOD**
34		chromium in chromium(VI) compounds { chromium(VI) oxide }	024-001-00-0	215-607-8	1333-82-0		<0.6	mg/kg	1.923	<1.154	mg/kg	<0.000115 %		**<LOD**
35		tert-butyl methyl ether; MTBE; 2-methoxy-2-methylpropane	603-181-00-X	216-653-1	1634-04-4		<0.01	mg/kg		<0.01	mg/kg	<0.000001 %		**<LOD**
36		chromium in chromium(III) compounds { chromium(III) oxide (worst case) }		215-160-9	1308-38-9		6.32	mg/kg	1.462	7.667	mg/kg	0.000767 %	✓	
											Total:	0.0196 %		

Key

	User supplied data
	Determinand values ignored for classification, see column 'Conc. Not Used' for reason
	Determinand defined or amended by HazWasteOnline (see Appendix A)
	Speciated Deteminand - Unless the Determinand is Note 1, the Conversion Factor is used to calculate the compound concentration
	Newer version of determinand available
<LOD	Below limit of detection
ND	Not detected
CLP: Note 1	Only the metal concentration has been used for classification

Appendix A: Classifier defined and non EU CLP determinands

pH (CAS Number: PH)

Description/Comments: Appendix C4
Data source: WM3 1st Edition 2015
Data source date: 25 May 2015
Risk Phrases: None.
Hazard Statements: None.

salts of hydrogen cyanide with the exception of complex cyanides such as ferrocyanides, ferricyanides and mercuric oxycyanide and those specified elsewhere in this Annex

EU CLP index number: 006-007-00-5
Description/Comments: Conversion factor based on a worst case compound: sodium cyanide
Additional Risk Phrases: None.
Additional Hazard Statement(s): EUH032 >= 0.2 %
Reason for additional Hazards Statement(s):
14 Dec 2015 - EUH032 >= 0.2 % hazard statement sourced from: WM3, Table C12.2

boron tribromide/trichloride/trifluoride (combined) (CAS Number: 10294-33-4, 10294-34-5, 7637-07-2)

Description/Comments: Combines the hazard statements and the average of the conversion factors for boron tribromide, boron trichloride and boron trifluoride
Data source: N/A
Data source date: 06 Aug 2015
Risk Phrases: R14 , T+; R26/28 , C; R34 , C; R35
Hazard Statements: EUH014 , Acute Tox. 2; H330 , Acute Tox. 2; H300 , Skin Corr. 1A; H314 , Skin Corr. 1B; H314

dicopper oxide; copper (I) oxide (EC Number: 215-270-7, CAS Number: 1317-39-1)

EU CLP index number: 029-002-00-X
Description/Comments: M-factor for long-term aquatic hazard not included as per paragraph (5), ATP9
Additional Risk Phrases: N; R50/53 , N; R50/53 >= 0.25 %
Additional Hazard Statement(s): None.
Reason for additional Hazards Statement(s):
10 Oct 2016 - N; R50/53 risk phrase sourced from: WM3 v1 still uses ecotoxic risk phrases
10 Oct 2016 - N; R50/53 >= 0.25 % risk phrase sourced from: WM3 v1 still uses ecotoxic risk phrases

acenaphthylene (EC Number: 205-917-1, CAS Number: 208-96-8)

Description/Comments: Data from C&L Inventory Database
Data source: http://echa.europa.eu/web/guest/information-on-chemicals/cl-inventory-database
Data source date: 17 Jul 2015
Risk Phrases: R22 , R26 , R27 , R36 , R37 , R38
Hazard Statements: Acute Tox. 4; H302 , Acute Tox. 1; H330 , Acute Tox. 1; H310 , Eye Irrit. 2; H319 , STOT SE 3; H335 , Skin Irrit. 2; H315

acenaphthene (EC Number: 201-469-6, CAS Number: 83-32-9)

Description/Comments: Data from C&L Inventory Database
Data source: http://echa.europa.eu/web/guest/information-on-chemicals/cl-inventory-database
Data source date: 17 Jul 2015
Risk Phrases: R36 , R37 , R38 , N; R50/53 , N; R51/53
Hazard Statements: Eye Irrit. 2; H319 , STOT SE 3; H335 , Skin Irrit. 2; H315 , Aquatic Acute 1; H400 , Aquatic Chronic 1; H410 , Aquatic Chronic 2; H411

fluorene (EC Number: 201-695-5, CAS Number: 86-73-7)

Description/Comments: Data from C&L Inventory Database
Data source: http://echa.europa.eu/web/guest/information-on-chemicals/cl-inventory-database
Data source date: 06 Aug 2015
Risk Phrases: N; R50/53
Hazard Statements: Aquatic Acute 1; H400 , Aquatic Chronic 1; H410

phenanthrene (EC Number: 201-581-5, CAS Number: 85-01-8)

Description/Comments: Data from C&L Inventory Database
Data source: http://echa.europa.eu/web/guest/information-on-chemicals/cl-inventory-database
Data source date: 06 Aug 2015
Risk Phrases: R22 , R36 , R37 , R38 , R40 , R43 , N; R50/53
Hazard Statements: Acute Tox. 4; H302 , Eye Irrit. 2; H319 , STOT SE 3; H335 , Carc. 2; H351 , Skin Sens. 1; H317 , Aquatic Acute 1; H400 , Aquatic Chronic 1; H410 , Skin Irrit. 2; H315

- **anthracene** (EC Number: 204-371-1, CAS Number: 120-12-7)

Description/Comments: Data from C&L Inventory Database
Data source: http://echa.europa.eu/web/guest/information-on-chemicals/cl-inventory-database
Data source date: 17 Jul 2015
Risk Phrases: R36 , R37 , R38 , R43 , N; R50/53
Hazard Statements: Eye Irrit. 2; H319 , STOT SE 3; H335 , Skin Irrit. 2; H315 , Skin Sens. 1; H317 , Aquatic Acute 1; H400 , Aquatic Chronic 1; H410

- **fluoranthene** (EC Number: 205-912-4, CAS Number: 206-44-0)

Description/Comments: Data from C&L Inventory Database
Data source: http://echa.europa.eu/web/guest/information-on-chemicals/cl-inventory-database
Data source date: 21 Aug 2015
Risk Phrases: Xn; R22 , N; R50/53
Hazard Statements: Acute Tox. 4; H302 , Aquatic Acute 1; H400 , Aquatic Chronic 1; H410

- **pyrene** (EC Number: 204-927-3, CAS Number: 129-00-0)

Description/Comments: Data from C&L Inventory Database; SDS Sigma Aldrich 2014
Data source: http://echa.europa.eu/web/guest/information-on-chemicals/cl-inventory-database
Data source date: 21 Aug 2015
Risk Phrases: Xi; R36/37/38 , N; R50/53
Hazard Statements: Skin Irrit. 2; H315 , Eye Irrit. 2; H319 , STOT SE 3; H335 , Aquatic Acute 1; H400 , Aquatic Chronic 1; H410

- **indeno[123-cd]pyrene** (EC Number: 205-893-2, CAS Number: 193-39-5)

Description/Comments: Data from C&L Inventory Database
Data source: http://echa.europa.eu/web/guest/information-on-chemicals/cl-inventory-database
Data source date: 06 Aug 2015
Risk Phrases: R40
Hazard Statements: Carc. 2; H351

- **benzo[ghi]perylene** (EC Number: 205-883-8, CAS Number: 191-24-2)

Description/Comments: Data from C&L Inventory Database; SDS Sigma Aldrich 28/02/2015
Data source: http://echa.europa.eu/web/guest/information-on-chemicals/cl-inventory-database
Data source date: 23 Jul 2015
Risk Phrases: N; R50/53
Hazard Statements: Aquatic Acute 1; H400 , Aquatic Chronic 1; H410

- **ethylbenzene** (EC Number: 202-849-4, CAS Number: 100-41-4)

EU CLP index number: 601-023-00-4
Description/Comments:
Additional Risk Phrases: None.
Additional Hazard Statement(s): Carc. 2; H351
Reason for additional Hazards Statement(s):
03 Jun 2015 - Carc. 2; H351 hazard statement sourced from: IARC Group 2B (77) 2000

- **dimethyl phthalate** (EC Number: 205-011-6, CAS Number: 131-11-3)

Description/Comments: VOC; Data from C&L Inventory Database
Data source: https://echa.europa.eu/web/guest/information-on-chemicals/cl-inventory-database
Data source date: 02 Mar 2017
Risk Phrases: R52/53
Hazard Statements: Skin Irrit. 2; H315 , Eye Irrit. 2; H319 , Acute Tox. 3; H331 , STOT SE 3; H335 , STOT SE 3; H336 , Repr. 2; H361 , Aquatic Chronic 3; H412

- **4-chlorophenylphenylether** (EC Number: 230-281-7, CAS Number: 7005-72-3)

Description/Comments: VOC; Data from C&L Inventory Database
Data source: https://echa.europa.eu/web/guest/information-on-chemicals/cl-inventory-database
Data source date: 02 Mar 2017
Risk Phrases: R50/53
Hazard Statements: Acute Tox. 4; H302 , Skin Irrit. 2; H315 , Skin Sens. 1; H317 , Eye Dam. 1; H318 , Eye Irrit. 2; H319 , STOT SE 3; H335 , Aquatic Acute 1; H400 , Aquatic Chronic 1; H410

- **2,2-dichloropropane** (EC Number: 209-832-0, CAS Number: 594-20-7)

Description/Comments: VOC; Data from C&L Inventory Database
Data source: https://echa.europa.eu/web/guest/information-on-chemicals/cl-inventory-database
Data source date: 02 Mar 2017
Risk Phrases: None.
Hazard Statements: Acute Tox. 4; H332 , Flam. Liq. 2; H225 , Acute Tox. 4; H302 , Acute Tox. 4; H312 , Eye Irrit. 2; H319

4-bromophenylphenylether (EC Number: 202-952-4, CAS Number: 101-55-3)

Description/Comments: VOC; Data from C&L Inventory Database
Data source: https://echa.europa.eu/web/guest/information-on-chemicals/cl-inventory-database
Data source date: 02 Mar 2017
Risk Phrases: R50/53
Hazard Statements: Acute Tox. 4; H302 , Skin Irrit. 2; H315 , Skin Sens. 1; H317 , Eye Dam. 1; H318 , Eye Irrit. 2; H319 , Aquatic Acute 1; H400 , Aquatic Chronic 1; H410

hexachloroethane (EC Number: 200-666-4, CAS Number: 67-72-1)

Description/Comments: VOC; Data from C&L Inventory Database; IARC considers substance Group 2B;
Data source: https://echa.europa.eu/web/guest/information-on-chemicals/cl-inventory-database
Data source date: 02 Mar 2017
Risk Phrases: R50/53
Hazard Statements: Skin Irrit. 2; H315 , Eye Irrit. 2; H319 , STOT SE 3; H335 , Carc. 2; H351 , Aquatic Acute 1; H400 , Aquatic Chronic 1; H410 , STOT RE 2; H373

bis(2-chloroethoxy)methane (EC Number: 203-920-2, CAS Number: 111-91-1)

Description/Comments: VOC; Data from C&L Inventory Database
Data source: https://echa.europa.eu/web/guest/information-on-chemicals/cl-inventory-database
Data source date: 02 Mar 2017
Risk Phrases: None.
Hazard Statements: Acute Tox. 3; H301 , Acute Tox. 4; H312 , Acute Tox. 1; H330 , Acute Tox. 2; H330 , STOT SE 1; H370 , STOT RE 2; H373

bromodichloromethane (EC Number: 200-856-7, CAS Number: 75-27-4)

Description/Comments: VOC; Data from C&L Inventory Database; IARC considers substance Group 2B;
Data source: https://echa.europa.eu/web/guest/information-on-chemicals/cl-inventory-database
Data source date: 02 Mar 2017
Risk Phrases: None.
Hazard Statements: Acute Tox. 4; H302 , Skin Irrit. 2; H315 , Eye Dam. 1; H318 , Eye Irrit. 2; H319 , STOT SE 3; H335 , Muta. 1B; H340 , Carc. 1B; H350 , Repr. 1A; H360

dibenzofuran (EC Number: 205-071-3, CAS Number: 132-64-9)

Description/Comments: VOC; Data from C&L Inventory Database
Data source: https://echa.europa.eu/web/guest/information-on-chemicals/cl-inventory-database
Data source date: 02 Mar 2017
Risk Phrases: R51/53
Hazard Statements: Acute Tox. 4; H302 , Acute Tox. 4; H312 , Acute Tox. 4; H332 , Aquatic Chronic 2; H411

hexachlorobutadiene (EC Number: 201-765-5, CAS Number: 87-68-3)

Description/Comments: VOC; Data from C&L Inventory Database; IARC considers substance Group 3;
Data source: https://echa.europa.eu/web/guest/information-on-chemicals/cl-inventory-database
Data source date: 02 Mar 2017
Risk Phrases: R50/53
Hazard Statements: Acute Tox. 3; H301 , Acute Tox. 2; H310 , Skin Irrit. 2; H315 , Skin Sens. 1; H317 , Eye Irrit. 2; H319 , Acute Tox. 2; H330 , Carc. 2; H351 , Repr. 2; H361 , STOT SE 2; H371 , Aquatic Acute 1; H400 , Aquatic Chronic 1; H410

4-isopropyltoluene (EC Number: 202-796-7, CAS Number: 99-87-6)

Description/Comments: VOC; Data from C&L Inventory Database
Data source: https://echa.europa.eu/web/guest/information-on-chemicals/cl-inventory-database
Data source date: 02 Mar 2017
Risk Phrases: R51/53
Hazard Statements: Flam. Liq. 3; H226 , Asp. Tox. 1; H304 , Skin Irrit. 2; H315 , Eye Irrit. 2; H319 , STOT SE 3; H335 , Aquatic Chronic 2; H411

trichlorofluoromethane (EC Number: 200-892-3, CAS Number: 75-69-4)

Description/Comments: VOC; Data from C&L Inventory Database
Data source: https://echa.europa.eu/web/guest/information-on-chemicals/cl-inventory-database
Data source date: 02 Mar 2017
Risk Phrases: N; R59
Hazard Statements: Acute Tox. 4; H312 , Ozone 1; H420

1,2,3-trichlorobenzene (EC Number: 201-757-1, CAS Number: 87-61-6)

Description/Comments: VOC; Data from C&L Inventory Database
Data source: https://echa.europa.eu/web/guest/information-on-chemicals/cl-inventory-database
Data source date: 02 Mar 2017
Risk Phrases: R50/53
Hazard Statements: Acute Tox. 4; H302 , Skin Irrit. 2; H315 , Eye Irrit. 2; H319 , STOT SE 3; H335 , STOT SE 3; H336 , Aquatic Acute 1; H400 , Aquatic Chronic 3; H410

- **carbazole** (EC Number: 201-696-0, CAS Number: 86-74-8)

Description/Comments: VOC; Data from C&L Inventory Database; IARC considers substance Group 2B;
Data source: https://echa.europa.eu/web/guest/information-on-chemicals/cl-inventory-database
Data source date: 02 Mar 2017
Risk Phrases: R50/53
Hazard Statements: Acute Tox. 4; H302 , Skin Irrit. 2; H315 , Eye Irrit. 2; H319 , STOT SE 3; H335 , Muta. 2; H341 , Carc. 2; H351 , Aquatic Acute 1; H400 , Aquatic Chronic 1; H410 , Acute Tox. 3; H331 , Acute Tox. 3; H311 , Acute Tox. 3; H301

- **n-butylbenzene** (EC Number: 203-209-7, CAS Number: 104-51-8)

Description/Comments: VOC; Data from C&L Inventory Database
Data source: https://echa.europa.eu/web/guest/information-on-chemicals/cl-inventory-database
Data source date: 02 Mar 2017
Risk Phrases: R50/53
Hazard Statements: Flam. Liq. 3; H226 , Skin Irrit. 2; H315 , Eye Irrit. 2; H319 , Aquatic Acute 1; H400 , Aquatic Chronic 1; H410

- **2-methyl naphthalene** (EC Number: 202-078-3, CAS Number: 91-57-6)

Description/Comments: VOC; Data from C&L Inventory Database
Data source: https://echa.europa.eu/web/guest/information-on-chemicals/cl-inventory-database
Data source date: 02 Mar 2017
Risk Phrases: R50/53
Hazard Statements: Acute Tox. 4; H302 , Skin Irrit. 2; H315 , Eye Irrit. 2; H319 , STOT SE 3; H335 , STOT SE 3; H336 , Aquatic Acute 1; H400 , Aquatic Chronic 1; H410

- **bromochloromethane** (EC Number: 200-826-3, CAS Number: 74-97-5)

Description/Comments: VOC; Data from C&L Inventory Database
Data source: https://echa.europa.eu/web/guest/information-on-chemicals/cl-inventory-database
Data source date: 02 Mar 2017
Risk Phrases: N; R59
Hazard Statements: Acute Tox. 4; H312 , Skin Corr. 1B; H314 , Eye Dam. 1; H318 , Acute Tox. 4; H332 , STOT SE 3; H335 , Skin Irrit. 2; H315 , Ozone 1; H420

- **1,3-dichloropropane** (EC Number: 205-531-3, CAS Number: 142-28-9)

Description/Comments: VOC; Data from C&L Inventory Database
Data source: https://echa.europa.eu/web/guest/information-on-chemicals/cl-inventory-database
Data source date: 02 Mar 2017
Risk Phrases: None.
Hazard Statements: Acute Tox. 4; H332 , Flam. Liq. 2; H225 , Flam. Liq. 3; H226 , Skin Irrit. 2; H315 , Eye Irrit. 2; H319 , STOT SE 3; H335

- **di-n-octyl phthalate** (EC Number: 204-214-7, CAS Number: 117-84-0)

Description/Comments: VOC; Data from C&L Inventory Database
Data source: https://echa.europa.eu/web/guest/information-on-chemicals/cl-inventory-database
Data source date: 02 Mar 2017
Risk Phrases: R53
Hazard Statements: Repr. 2; H361 , Skin Sens. 1; H317 , Resp. Sens. 1; H334 , Eye Irrit. 2; H319 , Aquatic Chronic 4; H413

- **tert-butylbenzene** (EC Number: 202-632-4, CAS Number: 98-06-6)

Description/Comments: VOC; Data from C&L Inventory Database
Data source: https://echa.europa.eu/web/guest/information-on-chemicals/cl-inventory-database
Data source date: 02 Mar 2017
Risk Phrases: R51/53
Hazard Statements: Flam. Liq. 3; H226 , Skin Irrit. 2; H315 , Eye Irrit. 2; H319 , Acute Tox. 3; H331 , Acute Tox. 4; H332 , STOT SE 3; H335 , Asp. Tox. 1; H304 , Aquatic Chronic 2; H411

- **chlorobenzene** (EC Number: 203-628-5, CAS Number: 108-90-7)

EU CLP index number: 602-033-00-1
Description/Comments:
Additional Risk Phrases: N; R51/53
Additional Hazard Statement(s): None.
Reason for additional Hazards Statement(s):
10 Oct 2016 - N; R51/53 risk phrase sourced from: WM3 v1 still uses ecotoxic risk phrases

- **dichlorodifluoromethane** (EC Number: 200-893-9, CAS Number: 75-71-8)

Description/Comments: VOC; Data from C&L Inventory Database
Data source: https://echa.europa.eu/web/guest/information-on-chemicals/cl-inventory-database
Data source date: 02 Mar 2017
Risk Phrases: R52/53 , N; R59
Hazard Statements: Aquatic Chronic 3; H412 , Ozone 1; H420 , Press. Gas; H280

dibromochloromethane (EC Number: 204-704-0, CAS Number: 124-48-1)

Description/Comments: VOC; Data from C&L Inventory Database; IARC considers substance Group 3;
Data source: https://echa.europa.eu/web/guest/information-on-chemicals/cl-inventory-database
Data source date: 02 Mar 2017
Risk Phrases: R51/53
Hazard Statements: Acute Tox. 4; H302 , Acute Tox. 4; H312 , Skin Irrit. 2; H315 , Eye Irrit. 2; H319 , Acute Tox. 4; H332 , STOT SE 3; H335 , STOT SE 3; H336 , Muta. 2; H341 , Aquatic Chronic 2; H411

diethyl phthalate (EC Number: 201-550-6, CAS Number: 84-66-2)

Description/Comments: VOC; Data from C&L Inventory Database
Data source: https://echa.europa.eu/web/guest/information-on-chemicals/cl-inventory-database
Data source date: 02 Mar 2017
Risk Phrases: R50/53
Hazard Statements: Skin Irrit. 2; H315 , Acute Tox. 3; H331 , Acute Tox. 3; H311 , STOT SE 3; H335 , STOT RE 2; H373 , Repr. 2; H361 , Acute Tox. 4; H302 , STOT SE 3; H336 , Skin Sens. 1; H317 , Aquatic Chronic 1; H410

sec-butylbenzene (EC Number: 205-227-0, CAS Number: 135-98-8)

Description/Comments: VOC; Data from C&L Inventory Database
Data source: https://echa.europa.eu/web/guest/information-on-chemicals/cl-inventory-database
Data source date: 02 Mar 2017
Risk Phrases: R51/53
Hazard Statements: Flam. Liq. 3; H226 , Asp. Tox. 1; H304 , Skin Irrit. 2; H315 , Eye Irrit. 2; H319 , Aquatic Chronic 2; H411

1,1,1,2-tetrachloroethane (EC Number: 211-135-1, CAS Number: 630-20-6)

Description/Comments: VOC; Data from C&L Inventory Database; IARC considers substance Group 2B;
Data source: https://echa.europa.eu/web/guest/information-on-chemicals/cl-inventory-database
Data source date: 02 Mar 2017
Risk Phrases: R52/53
Hazard Statements: Acute Tox. 4; H302 , Acute Tox. 1; H310 , Eye Irrit. 2; H319 , Acute Tox. 3; H331 , Eye Dam. 1; H318 , Acute Tox. 4; H332 , Carc. 2; H351 , Acute Tox. 4; H312 , Aquatic Chronic 3; H412 , Skin Irrit. 2; H315

2-nitrophenol (EC Number: 201-857-5, CAS Number: 88-75-5)

Description/Comments: VOC; Data from C&L Inventory Database
Data source: https://echa.europa.eu/web/guest/information-on-chemicals/cl-inventory-database
Data source date: 02 Mar 2017
Risk Phrases: R50/53
Hazard Statements: Acute Tox. 4; H302 , Acute Tox. 4; H312 , Skin Irrit. 2; H315 , Eye Irrit. 2; H319 , Acute Tox. 4; H332 , STOT SE 3; H335 , STOT RE 2; H373 , Aquatic Acute 1; H400 , Aquatic Chronic 1; H410

2-chloronaphthalene (EC Number: 202-079-9, CAS Number: 91-58-7)

Description/Comments: VOC; Data from C&L Inventory Database
Data source: https://echa.europa.eu/web/guest/information-on-chemicals/cl-inventory-database
Data source date: 02 Mar 2017
Risk Phrases: None.
Hazard Statements: Eye Irrit. 2; H319 , STOT SE 3; H335 , Skin Irrit. 2; H315

trans-1,3-dichloropropene (EC Number: 431-460-4, CAS Number: 10061-02-6)

Description/Comments: VOC; Data from C&L Inventory Database
Data source: https://echa.europa.eu/web/guest/information-on-chemicals/cl-inventory-database
Data source date: 02 Mar 2017
Risk Phrases: R50/53
Hazard Statements: Flam. Liq. 3; H226 , Acute Tox. 3; H301 , Asp. Tox. 1; H304 , Acute Tox. 3; H311 , Skin Irrit. 2; H315 , Skin Sens. 1; H317 , Eye Irrit. 2; H319 , Acute Tox. 4; H332 , STOT SE 3; H335 , Aquatic Chronic 1; H410

polychlorobiphenyls; PCB (EC Number: 215-648-1, CAS Number: 1336-36-3)

EU CLP index number: 602-039-00-4
Description/Comments: Worst Case: IARC considers PCB Group 1; Carcinogenic to humans; POP specific threshold from ATP1 (Regulation 756/2010/EU) to POPs Regulation (Regulation 850/2004/EC). Where applicable, the calculation method laid down in European standards EN 12766-1 and EN 12766-2 shall be applied.
Additional Risk Phrases: None.
Additional Hazard Statement(s): Carc. 1A; H350
Reason for additional Hazards Statement(s):
29 Sep 2015 - Carc. 1A; H350 hazard statement sourced from: IARC Group 1 (23, Sup 7, 100C) 2012

- **coronene** (EC Number: 205-881-7, CAS Number: 191-07-1)

Description/Comments: Data from C&L Inventory Database; no entries in Registered Substances or Pesticides Properties databases; SDS: Sigma Aldrich, 1907/2006 compliant, dated 2012 - no entries; IARC – Group 3, not carcinogenic.
Data source: http://clp-inventory.echa.europa.eu/SummaryOfClassAndLabelling.aspx?SubstanceID=17010&HarmOnly=no?fc=true&lang=en
Data source date: 16 Jun 2014
Risk Phrases: R68/20
Hazard Statements: STOT SE 2; H371

- **chromium(III) oxide (worst case)** (EC Number: 215-160-9, CAS Number: 1308-38-9)

Description/Comments: Data from C&L Inventory Database
Data source: https://echa.europa.eu/information-on-chemicals/cl-inventory-database/-/discli/details/33806
Data source date: 17 Jul 2015
Risk Phrases: R20 , R22 , R36 , R37 , R38 , R42 , R43 , R50/53 , R60 , R61
Hazard Statements: Acute Tox. 4; H332 , Acute Tox. 4; H302 , Eye Irrit. 2; H319 , STOT SE 3; H335 , Skin Irrit. 2; H315 , Resp. Sens. 1; H334 , Skin Sens. 1; H317 , Repr. 1B; H360FD , Aquatic Acute 1; H400 , Aquatic Chronic 1; H410

Appendix B: Rationale for selection of metal species

cyanides {salts of hydrogen cyanide with the exception of complex cyanides such as ferrocyanides, ferricyanides and mercuric oxycyanide and those specified elsewhere in this Annex}

Worst case species

arsenic {arsenic trioxide}

Worst case species based on risk phrases

boron {boron tribromide/trichloride/trifluoride (combined)}

Worst case species based on risk phrases

cadmium {cadmium sulfide}

Worst case species based on risk phrases

copper {dicopper oxide; copper (I) oxide}

Most likely common species

lead {lead chromate}

Worst case species based on risk phrases

mercury {mercury dichloride}

Worst case species based on risk phrases

nickel {nickel dihydroxide}

Worst case species based on risk phrases

selenium {selenium compounds with the exception of cadmium sulphoselenide and those specified elsewhere in this Annex}

Worst case species based on risk phrases

vanadium {divanadium pentaoxide; vanadium pentoxide}

most common form

zinc {zinc chromate}

Worst case species based on risk phrases

chromium in chromium(VI) compounds {chromium(VI) oxide}

Most likely

chromium in chromium(III) compounds {chromium(III) oxide (worst case)}

worst case

Appendix C: Version

HazWasteOnline Classification Engine: WM3 1st Edition, May 2015
HazWasteOnline Classification Engine Version: 2023.4.5471.10145 (04 Jan 2023)
HazWasteOnline Database: 2023.4.5471.10145 (04 Jan 2023)

This classification utilises the following guidance and legislation:
WM3 - Waste Classification - May2015
CLP Regulation - Regulation1272/2008/ECof16December2008
1st ATP - Regulation790/2009/ECof10August2009
2nd ATP - Regulation286/2011/ECof10March2011
3rd ATP - Regulation618/2012/EUof10July2012
4th ATP - Regulation487/2013/EUof8May2013
Correction to 1st ATP - Regulation758/2013/EUof7August2013
5th ATP - Regulation944/2013/EUof2October2013
6th ATP - Regulation605/2014/EUof5June2014
WFD Annex III replacement - Regulation1357/2014/EUof18December2014
Revised List of Waste 2014 - Decision2014/955/EUof18December2014
7th ATP - Regulation2015/1221/EUof24July2015
8th ATP - Regulation(EU)2016/918of19May2016
9th ATP - Regulation(EU)2016/1179of19July2016
10th ATP - Regulation(EU)2017/776of4May2017
POPs Regulation 2004 - Regulation850/2004/ECof29April2004
1st ATP to POPs Regulation - Regulation756/2010/EUof24August2010
2nd ATP to POPs Regulation - Regulation757/2010/EUof24August2010