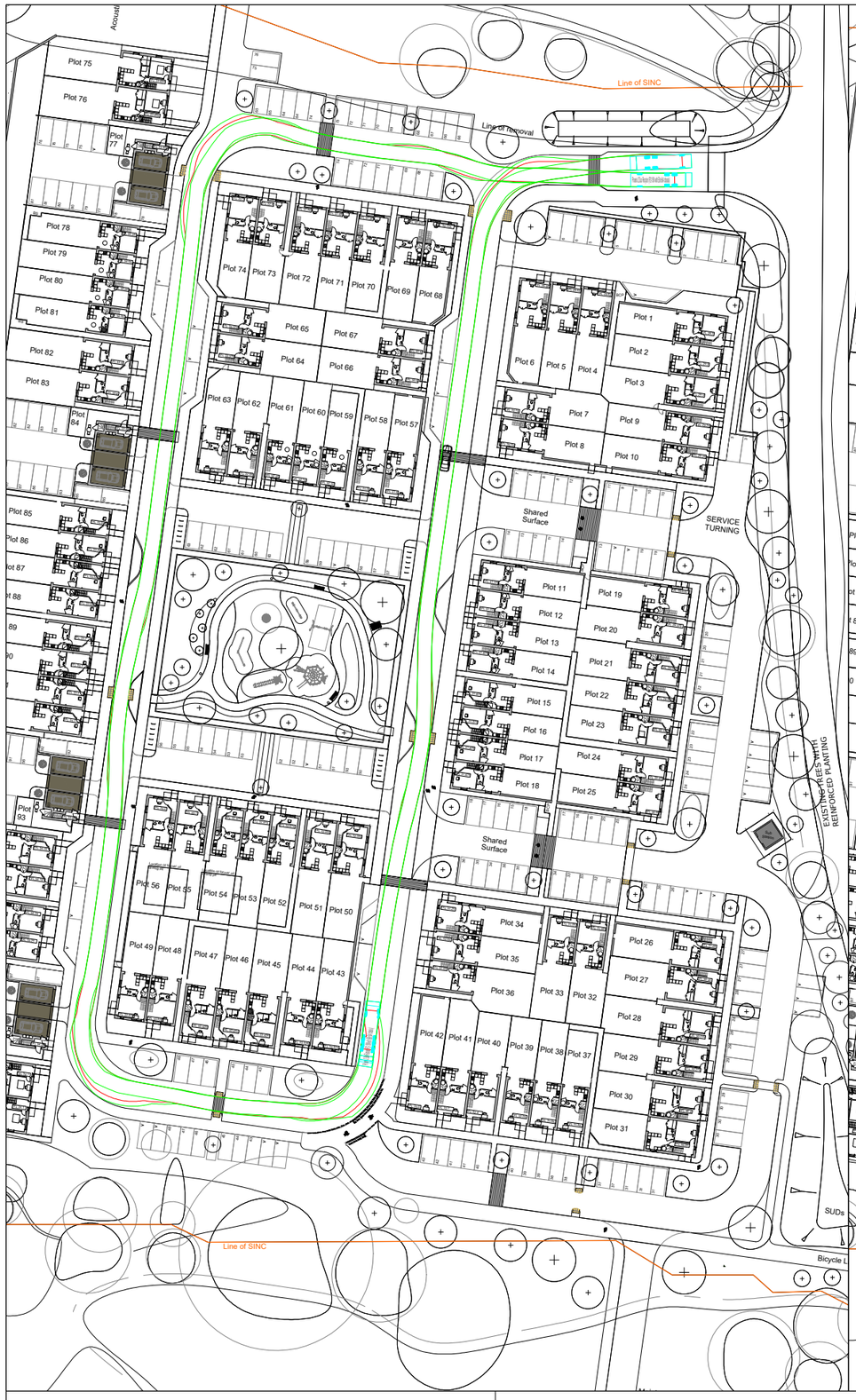

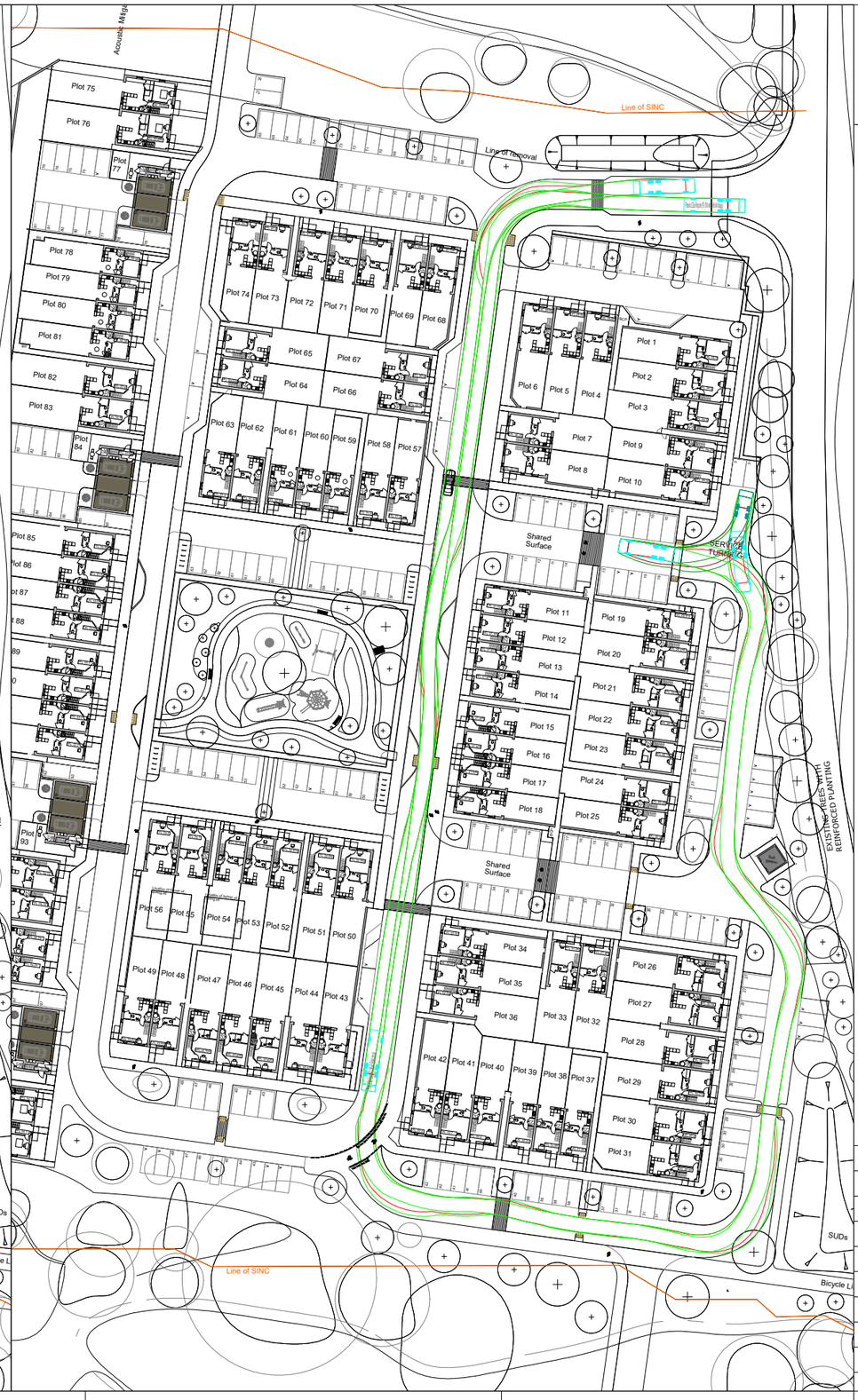

The drawings, information and data recorded in this document ("the information") is the property of Paul Basham Associates.This document and the information are solely for the use of the authorised recipient and this document may not be used, copied or reproduced in whole or part for any purposes other than which it was supplied by Paul Basham Associates. Paul Basham Associates makes no representation, undertakes no duty and accepts no responsibilities to any third party who may use or rely upon this document or the information.

GENERAL NOTES

1. THIS DRAWING IS INTENDED TO BE READ IN CONJUNCTION WITH ALL RELEVANT ARCHITECTS, ENGINEERS, SERVICES AND SPECIALIST DRAWINGS, DETAILS AND SPECIFICATIONS.
2. ANY VARIATIONS OR DISCREPANCIES BETWEEN THESE DRAWINGS IN TERMS OF DIMENSIONS OR DETAILS SHOULD BE DRAWN TO THE ATTENTION OF THE ARCHITECT AND/OR THE ENGINEER FOR CLARIFICATION.
3. ALL FIGURED DIMENSIONS TO BE TAKEN IN PREFERENCE TO SCALED DIMENSIONS. DO NOT SCALE THIS DRAWING.
4. PAUL BASHAM ASSOCIATES ACCEPTS NO RESPONSIBILITY FOR THE ACCURACY OF BACKGROUND INFORMATION PRODUCED BY THIRD PARTIES – THIS MUST BE TREATED AS INDICATIVE ONLY.
5. THIS DRAWING SHOULD ONLY BE USED FOR CONSTRUCTION IF THE PROJECT PHASE IN THE TITLE FRAME BELOW IS SHOWN AS "CONSTRUCTION". PAUL BASHAM ASSOCIATES TAKE NO RESPONSIBILITY FOR CONSTRUCTION WORKS UNDERTAKEN TO DRAWINGS WHICH ARE NOT MARKED UNDER THIS PHASE.
6. VEHICLE TRACKING HAS BEEN UNDERTAKEN WITH A 10MPH DESIGN SPEED.

VEHICLE PROFILE (NOT TO SCALE)

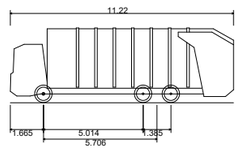

Phoenix 2 Duo Recycler (P2-15W with Elite 6x4 chassis)

Overall Length	11.220m
Overall Width	2.530m
Overall Body Height	3.756m
Min Body Ground Clearance	0.309m
Track Width	2.530m
Lock to lock time	4.00s
Kerb to Kerb Turning Radius	11.550m

NORTH

Rev	Description	Date	By	App'd
P09	REVISED LAYOUT	19.12.25	TAF	SSN
P08	REVISED TRACKING	10.12.25	EK	SKB
P07	REVISED LAYOUT	03.11.25	EK	SKB
P06	REVISED LAYOUT	22.05.25	EK	SKB
P05	REVISED LAYOUT	27.01.25	EK	SKB
P04	REVISED LAYOUT	15.01.25	EK	SKB
P03	REVISED LAYOUT	29.01.24	SKB	JAM
P02	REVISED LAYOUT	22.01.24	SKB	JAM
P01	FIRST ISSUE	17.01.24	SKB	JAM

Project Name
HULBERT ROAD
HAVANT

Project Phase
PRELIMINARY

Title
REFUSE VEHICLE TRACKING

paulbasham associates
Paul Basham Associates Ltd
The Bothy, Cams Hall Estate, Fareham, PO16 8UT
01329 711 000
info@paulbashamassociates.com www.paulbashamassociates.com

Client
BRiCS DEVELOPMENT

Date Created	Drawn By	Approved By	Suitabilty Code
17.01.24	SKB	JAM	-

PBA Project Number	Scale
020.0923	1:1000 (AT A3)

PBA Drawing No:	Revison
020.0923-0003	P09