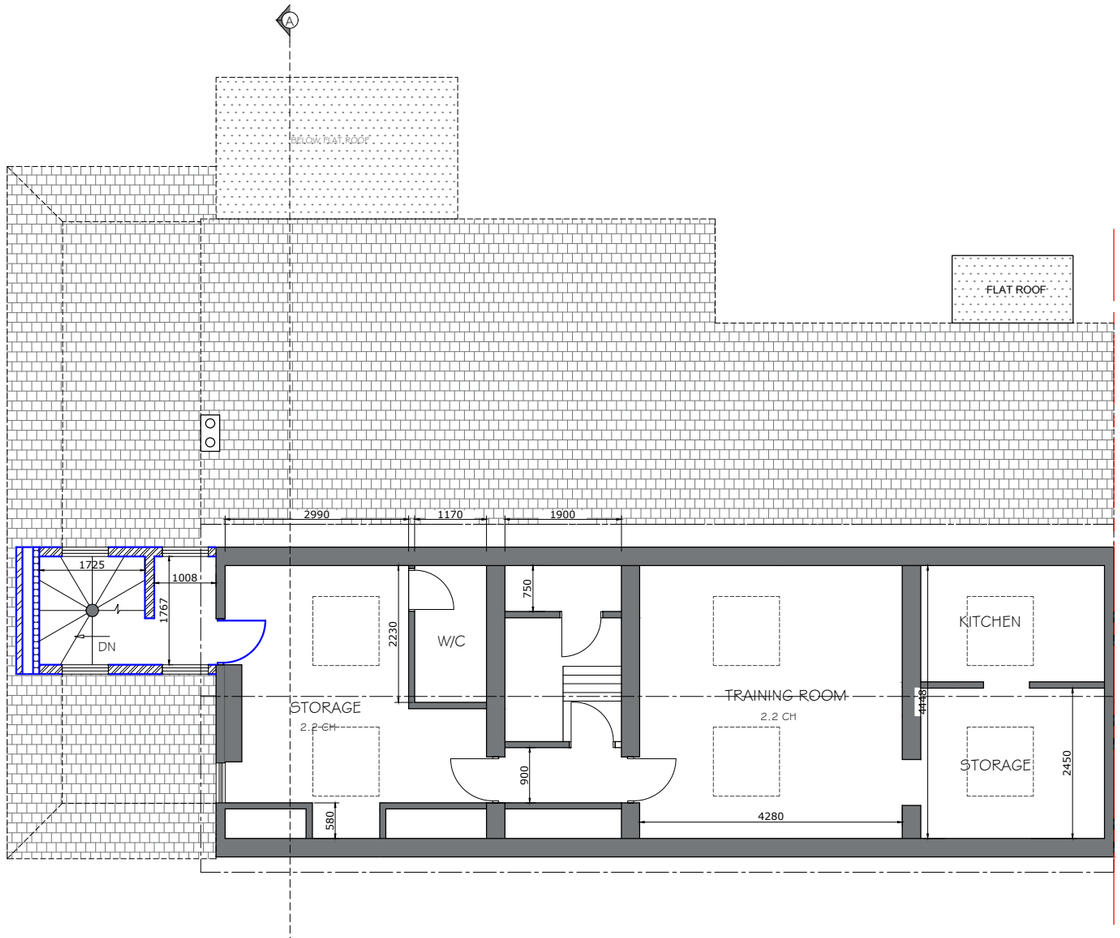

PROPOSED LOFT PLAN

SCALE : 1:100

THIS DRAWING TO BE PRINTED IN COLOUR ONLY PRINT ON A3 SHEET SIZE ,
ONLY SCALE FOR THE PURPOSES OF PLANNING

All structural elements (such as beams, lintels, joists, rafters, columns, walls, foundations and etc.) shown on drawings are only indicative, they are subjected to further structural engineer's consideration.

GENERAL NOTES:

1. Ensure that all working drawings and calculations are approved by Building Control or Planning Departments & that they are the current revised drawings before any works start on site.
2. Inform the Building control department that the works are about to commence on site after receiving an approved decision from planning / building control in writing for your proposed works.
3. Verify boundary lines & ground conditions including checking positions and new connections of all gas, electrical, water & other services drainage etc. within the site prior to the commencement of excavations.

Legend

- Proposed cavity walls
- Proposed 150mm dormer walls
- Proposed 100mm stud walls
- Existing walls
- To be demolished
- Boundary Line
- Applicant site
- CH — Ceiling height

Client: VETHANAYAGAM PETERPAUL

Project: PURBECK HOUSE CARE HOME, 135 LONDON ROAD, WATERLOOVILLE, PO7 7SH

Job Title: PROPOSED GROUND FLOOR REAR EXTENSION, FIRST FLOOR SIDE EXTENSION, AND LOFT SIDE EXTENSION WITH INTERNAL STEEL STAIRCASE

Drawing Title: PROPOSED LOFT FLOOR PLANS

Date	Drawing No.
OCT. 2024	RDK/SS/24100/DWG-07

Revision: R4
Date: 28 JAN 2025

Suitability

Ref Archt. Dwg.

Designer :

RDK CIVIL ENGINEERING LIMITED
1, Fernhill Court, Almondsbury, BS32 4LX

1:50 Scale 1:50
1m 0 1m 2m

1:100 Scale 1:100
2m 0 2m 4m