

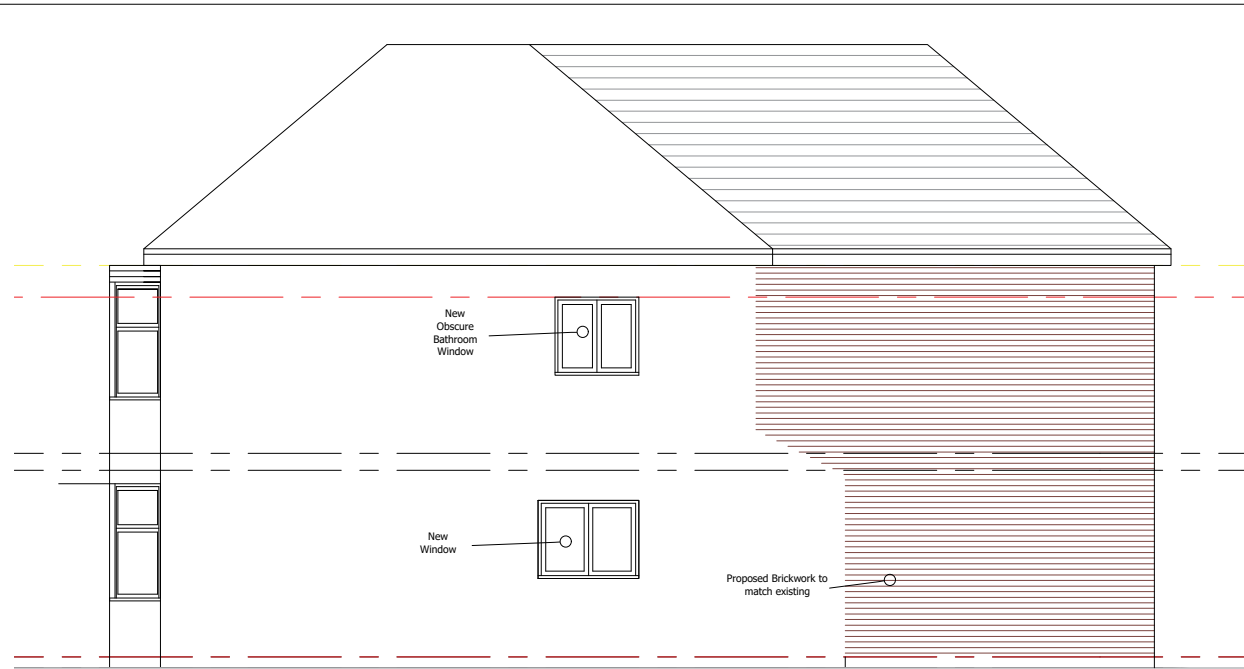

Proposed Front Elevation
(1:50 at A1 or 1:100 at A3)

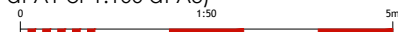

Proposed Side Elevation
(1:50 at A1 or 1:100 at A3)

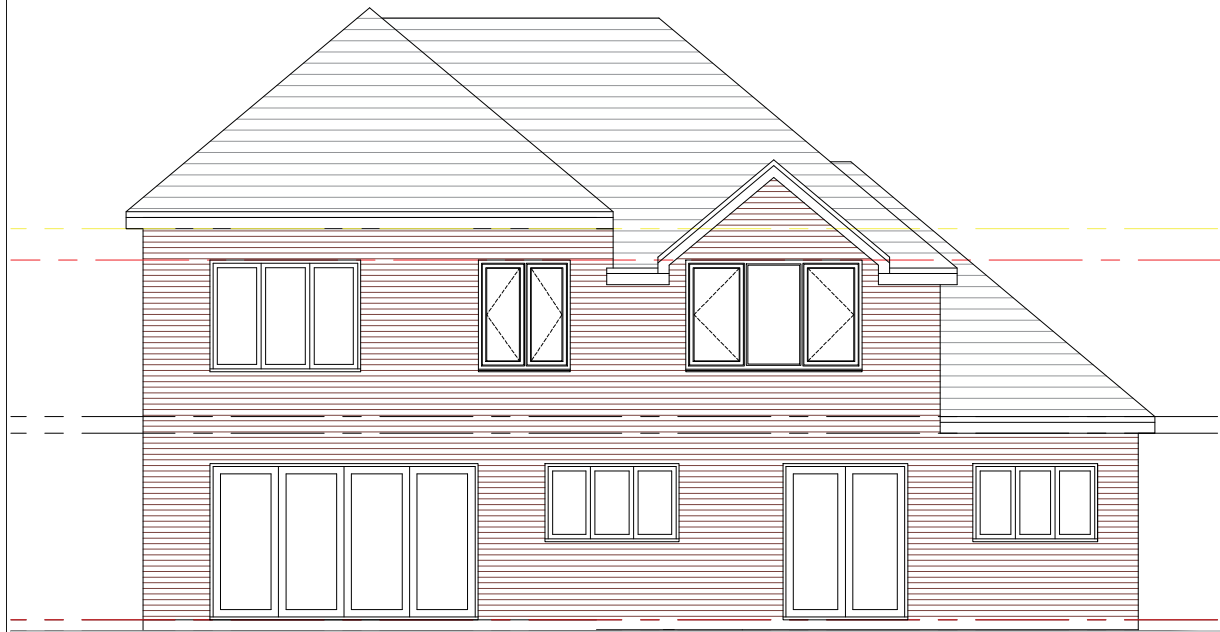

Proposed Rear Elevation
(1:50 at A1 or 1:100 at A3)

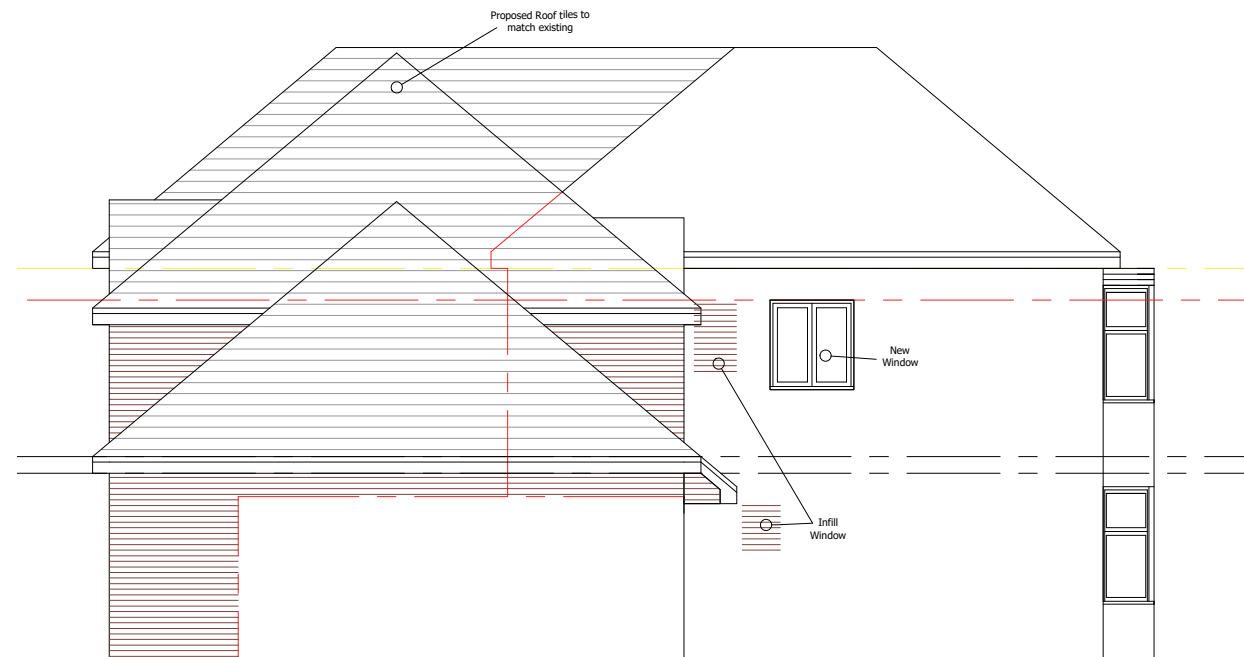

Proposed Side Elevation
(1:50 at A1 or 1:100 at A3)

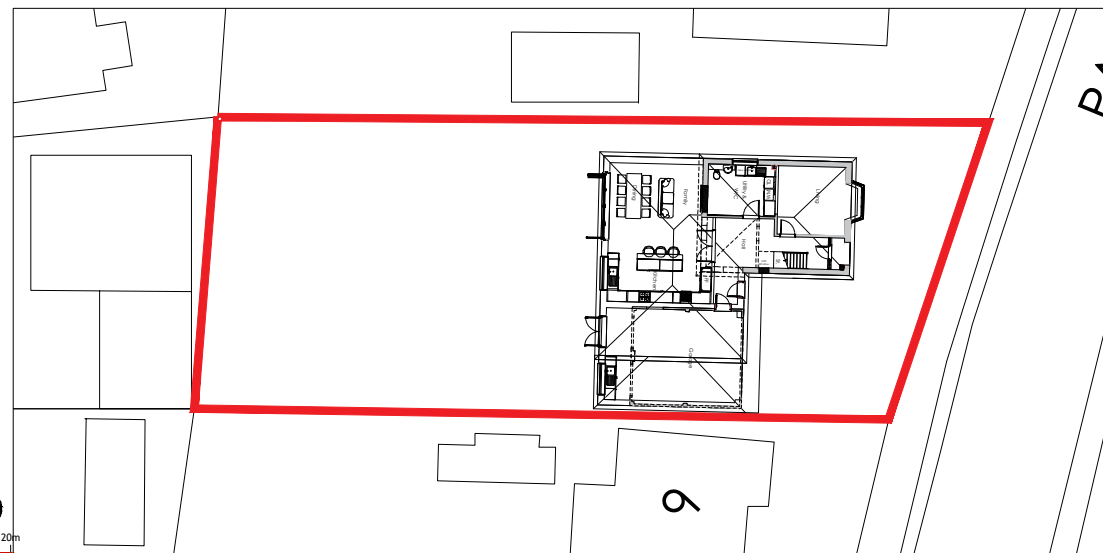

Proposed Site Plan
(1:200 at A1 or 1:400 at A3)

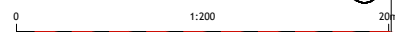

notes
 this drawing is the copyright of the HRP ARCHITECTS LTD and must not be reproduced in whole or part or used for the execution of works without their permission.
 all dimensions to be checked on site prior to commencement of construction works and the architect notified of any discrepancy.
 figured dimensions are to be used in preference to scaled dimensions.
 no deviation from this drawing will be permitted without prior consent of the architect.
 all drawings are prepared subject to a full measured and structural survey of the buildings and site.
 all structural work is subject to the appointment of a structural engineer to confirm and agree the structural proposals.
 domestic projects:
 hrp architects take no responsibility as designer or principle designer unless the domestic client agrees in writing that the principal designer shall carry out these duties.
 os promap licence no. 100020449.

scale width 100mm @ a1 - 50mm @ a3

revision	notes	date	drawn	check
A	Revisions to LPA request			



project	11 Park Lane Bedhampton PO9 3HG		
detail	Proposed Elevations		
drawn	checked		
MSC			
date	status		
16/ 02/ 2026	Planning		
a1 scale	a3 scale	rev	
As Shown	9217 03	A	