

Ground Floor

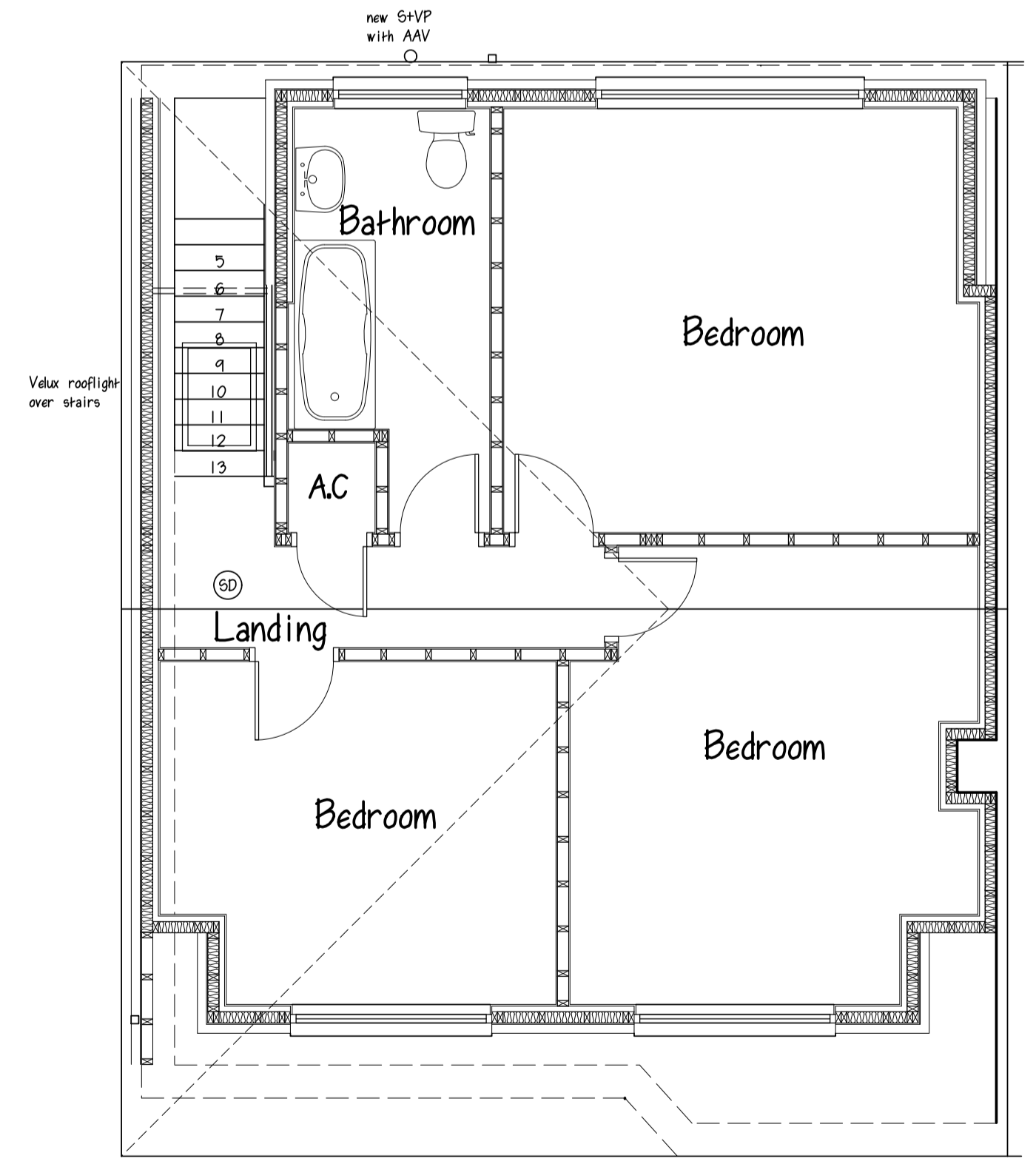

First Floor / Roof

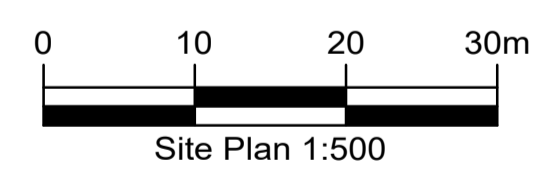

MARTIN MOYSE M.R.I.C.S

Chartered Building Surveyor

Title: PROPOSED ROOMS IN ROOF WITH GABLE END BUILD UP AND FRONT AND REAR DORMERS

Address: 5 YEW TREE AVENUE, COWPLAIN, WATERLOOVILLE, HAMPSHIRE PO16 8 8AH

Scale: A1 - Plans 1 to 50, Elevations 1 to 100 Date: April 2026 Drawing No:02

This drawing does not constitute a specification of work to be done, and is to be read in conjunction with notes. All dimensions to be checked on site. This drawing is copyright ©